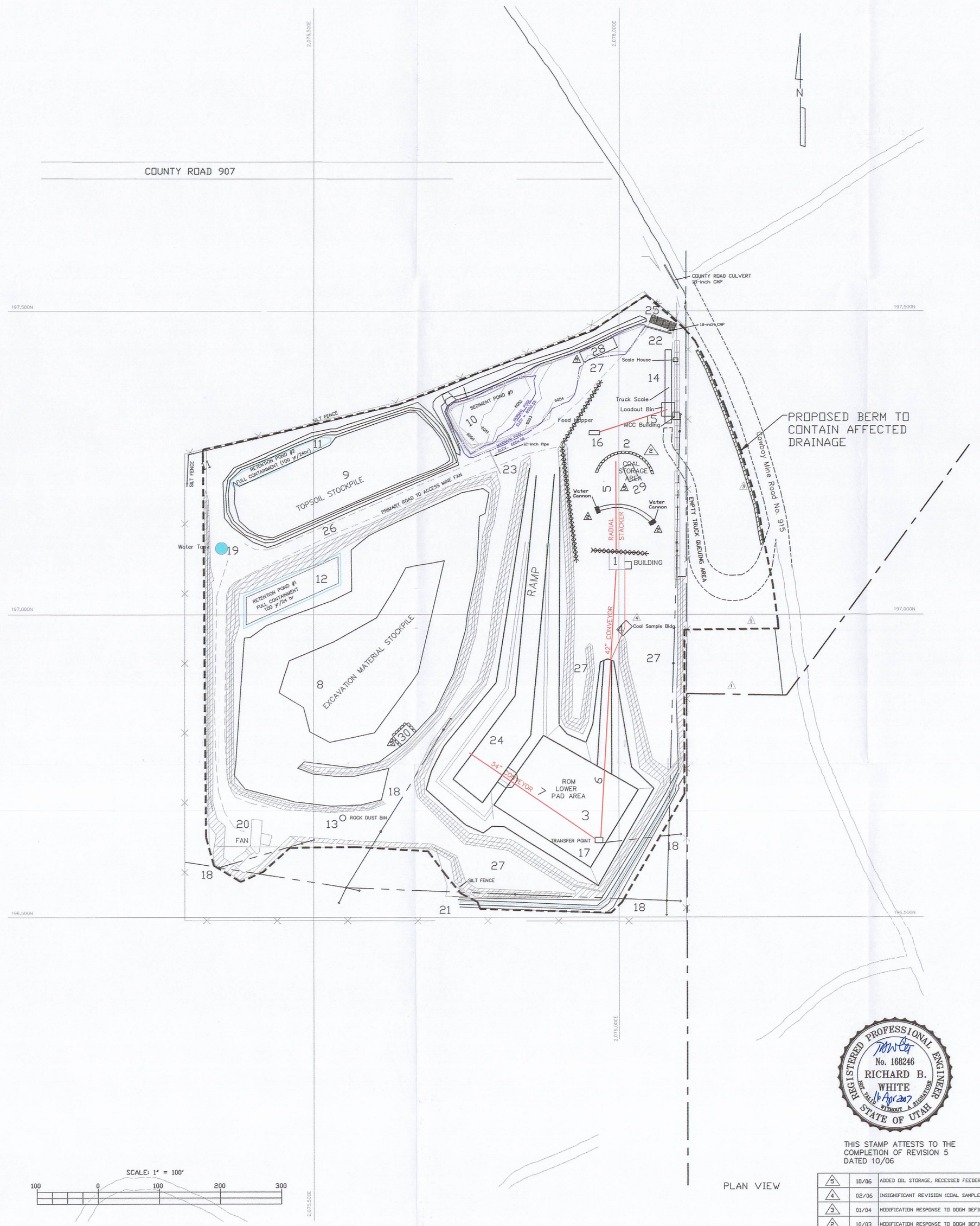

PLAN VIEW

1 CRUSHER/SCREEN BUILDING
2 10,000 TON COAL STOCKPILE
3 2,600 TON COAL STOCKPILE
4 COAL SAMPLE BUILDING AND CONVEYOR BELT
5 42-inch STACKER CONVEYOR
6 42-inch CONVEYOR
7 54-inch CONVEYOR
8 EXCAVATION MATERIAL STOCKPILE
9 TOPSOIL STOCKPILE
10 SEDIMENT BASIN #9
11 RETENTION BASIN #2
12 RETENTION BASIN #1
13 ROCK DUST BIN
14 TRUCK SCALE
15 TRUCK LOADOUT
16 COAL FEED HOPPER
17 BELTLINE TRANSFER POINT
18 POWERLINE
19 WATER TANK
20 AIRSHAFT (16' Dia.)
21 TEMPORARY STREAM DIVERSION
22 CORRUGATED METAL PIPE (18-inch diam.)
23 CORRUGATED METAL PIPE (12-inch diam.)
24 3- ENTRY PORTALS
25 CATTLE GUARD
26 PRIMARY ACCESS ROAD TO FAN
27 SUPPLY YARD
28 OIL STORAGE
29 RECESSED FEEDER
30 TRASH PIT

PERMIT BOUNDARY
STREAM DIVERSION (UNAFFECTED DRAINAGE)
BERM
DISTURBANCE AREA (SURFACE AFFECTED)
FENCE
SILT FENCE
STRAW/HAY BALES
WIND FENCE (APPROXIMATE)
CONCRETE BARRIERS (MOVABLE)
WATER CANNON (PROPOSED LOCATION NORWEST)

REGISTERED PROFESSIONAL ENGINEER
No. 168246
RICHARD B. WHITE
STATE OF UTAH

THIS STAMP ATTESTS TO THE COMPLETION OF REVISION 5 DATED 10/06

REV.	DATE	COMMENTS
5	10/06	ADDED OIL STORAGE, RECESSED FEEDER AND TRASH PIT
4	02/06	INSIGNIFICANT REVISION (COAL SAMPLE BUILDING)
3	01/04	MODIFICATION RESPONSE TO DOGM DEFICIENCIES 12/10/03
2	10/03	MODIFICATION RESPONSE TO DOGM DEFICIENCIES 10-08-03
1	8/03	ADD 1.5 AC. OF PERMIT AREA OF WHICH 1.0 AC. IS SURFACE DISTURBED AMEND 4th EAST PORTAL CONFIGURATION & STRUCTURES WITH AS-BUILT DRAWING

CONSOLIDATION COAL COMPANY
SESSER ENGINEERING
P.O. BOX 566, SESSER, IL 62884

4 EAST PORTAL SURFACE FACILITIES

MINE EMERY MINE		DATE 10-16-02	REV. 2-16-06
CHKD. TDK		SCALE AS NOTED	
APPD.		DRAWING NO.	FILE
DRAWN TDK	SHEET 1 OF 1	PLATE II-3	II-3 4thEastFacilities rod1606.dwg

RECEIVED
APR 2 0 2007
DIV. OF OIL, GAS & MINING