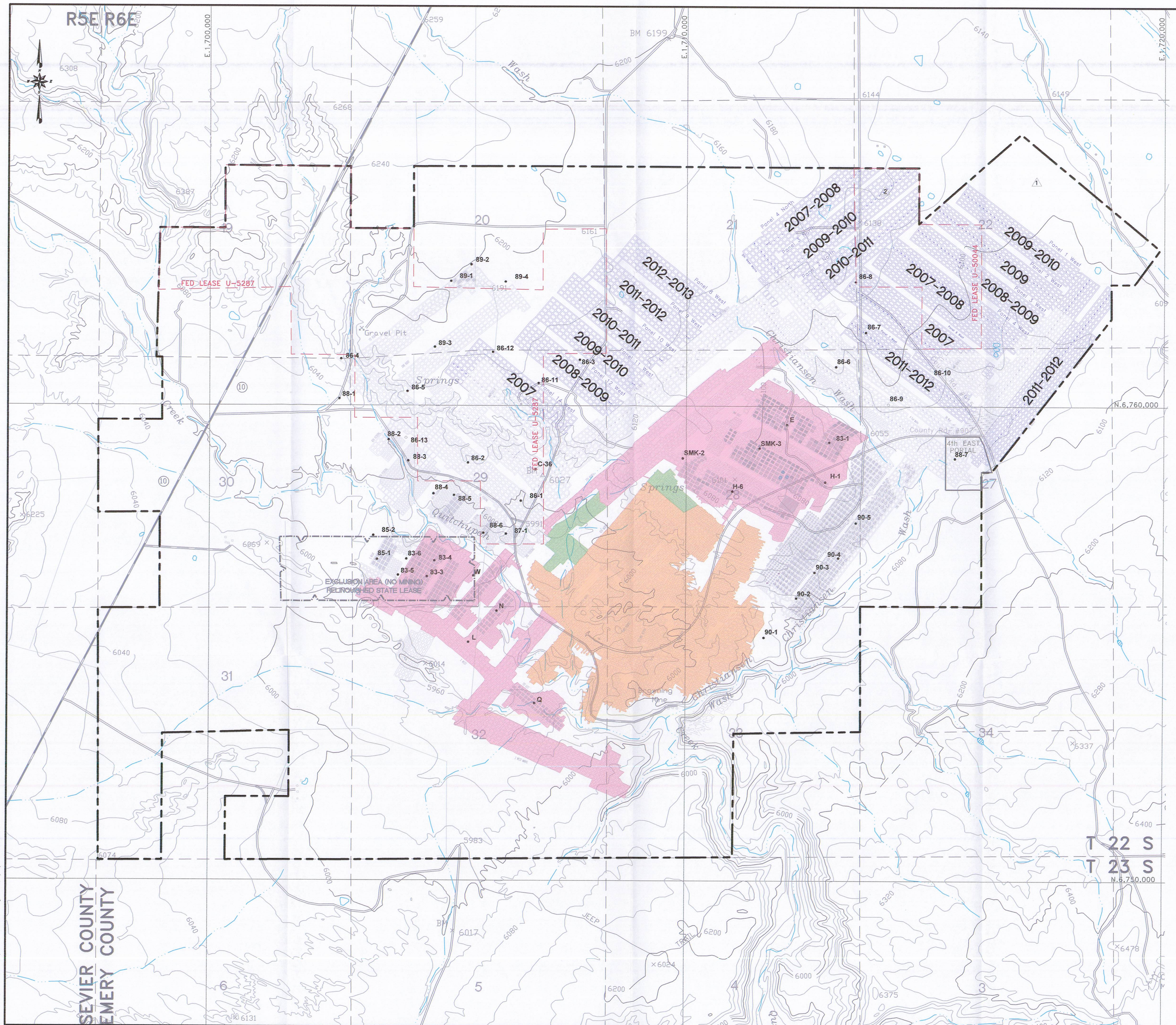

LEGEND

- PRIOR TO AUG. 3, 1977
- AUG. 3, 1977 TO MAY 3, 1977
- MAY 3, 1978 TO JAN. 5, 1986
- EXCLUSION AREA (NO MINING) RELINQUISHED STATE LEASE
- 85-2 SUBSIDENCE MONITORING POINT
- Panel 8 West FORCASTED PANELS

NOTE: NO MINING WILL OCCUR OUTSIDE OF CURRENT PERMIT BOUNDARIES UNTIL APPROVED BY THE UTAH DIVISION OF OIL, GAS AND MINING.

RECEIVED
APR 2 0 2007
DIV. OF OIL, GAS & MINING

REGISTERED PROFESSIONAL ENGINEER
No. 168246
RICHARD B. WHITE
STATE OF UTAH

EarthFax

BASE MAP:
U.S.G.S. 7.5 MINUTE QUADRANGLE'S, EMERY WEST 1968, EMERY EAST 1968, PHOTO REVISED 1978, MESA BUTTE 1968, PHOTO REVISED 1978, WALKER FLATS 1968, PHOTO REVISED 1978.

COORDINATE SYSTEM:
STATE PLANE COORDINATES
NAD 83 CONUS
ZONE 4302-UTAH, CENTRAL – US FEET
VERTICAL DATUM – NAVD 88-US FEET

EXTERNAL REFERENCE:
G:\UC982\03\DWG\XREF-USGSMAP.DWG
G:\UC982\03\DWG\XREF-PERM-JAN2007.DWG
G:\UC982\03\DWG\XREF-SECTION.DWG

REVISIONS NO.	DATE	BY	DESCRIPTION	NO.	DATE	BY	DESCRIPTION
1	6/30/05	JAG	ADDED FIRST NORTH I.B.C.				
2	12/12/06	JAG	1st NORTH FED LEASE IBC, FULL EXTRACTION				
3	04/7	JAG	UPDATE MINING PLAN				

0' 1000'
SCALE: 1" = 1000'
CONTOUR INTERVAL = 40'

DRAWN BY: SWF
CHECKED BY: JAG
ORIGINAL DATE: 1/03
RE-DRAWN DATE: 12/05
APPROVED BY: JAG
DWG DATA: G:\UC982\03\DWG\PLATE IV-2.DWG

EMERY MINE
EMERY COUNTY, UTAH
PERMIT NO.
ACT015/015

CONSOLIDATION COAL COMPANY
P.O. BOX 566
SESSER, IL 62884-0566

PLATE IV-2
UG OPERATIONS PLAN