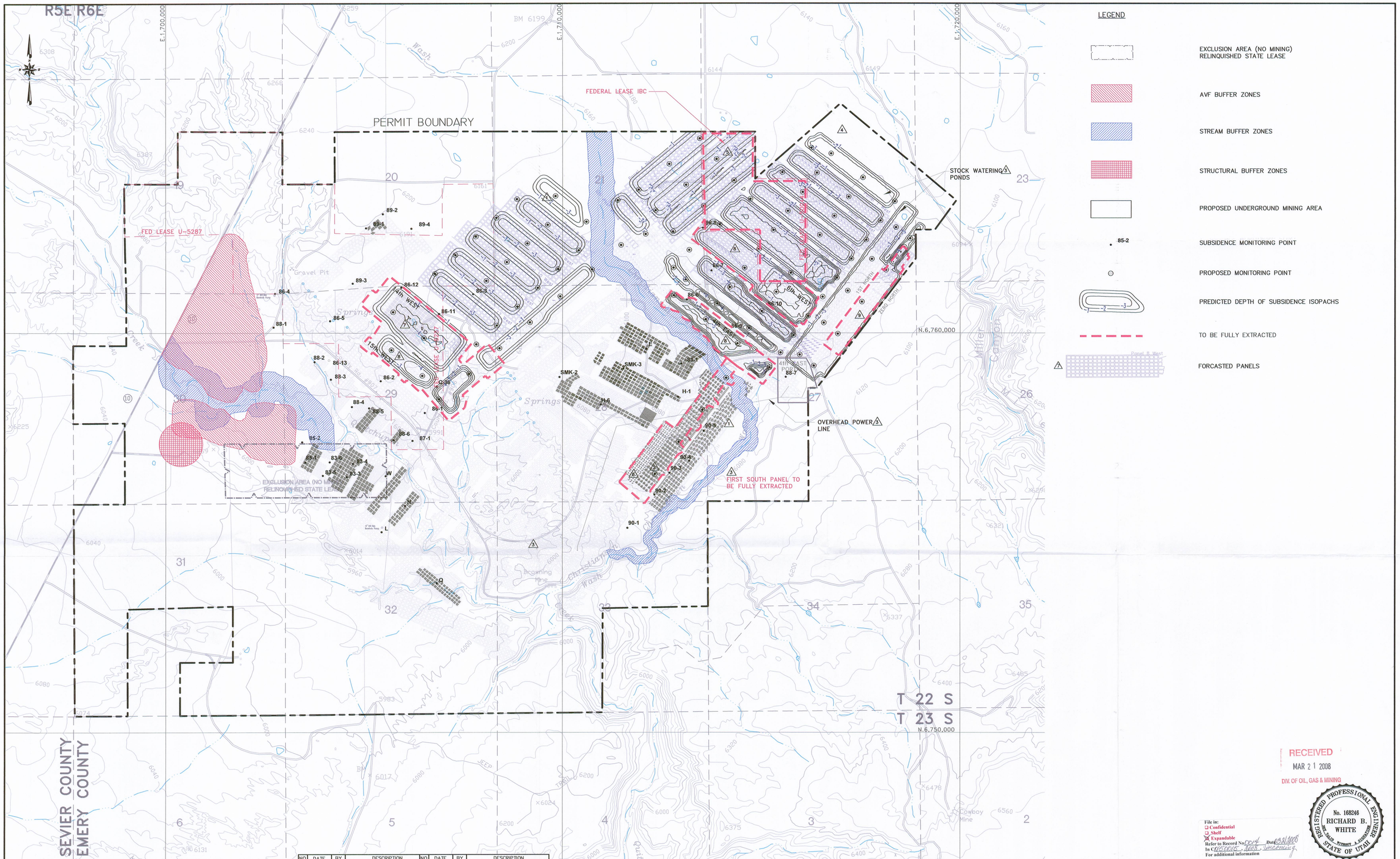

RECEIVED
MAR 2 1 2008
DIV. OF OIL, GAS & MINING

REGISTERED PROFESSIONAL ENGINEER
No. 168246
RICHARD B. WHITE
NOT VALID WITHOUT A SIGNATURE
STATE OF UTAH

File in:
☐ Confidential
☐ Shelf
☒ Expandable
Refer to Record No. 0014 Date 03/21/2008
In C/0/0015, 2008, Incoming
For additional information

EarthFax

BASE MAP:
U.S.G.S. 7.5 MINUTE QUADRANGLE'S: EMERY WEST 1968, EMERY EAST 1968, PHOTO REVISED 1978.
MESA BUTTE 1968, PHOTO REVISED 1978.
WALKER FLATE 1968, PHOTO REVISED 1978.

COORDINATE SYSTEM:
STATE PLANE COORDINATES:
NAD 83 CONUS
ZONE 4302–UTAH, CENTRAL – US FEET
VERTICAL DATUM – NAVD 88–US FEET

EXTERNAL REFERENCE:
G:\UC982\03\DWG\XREF–USGSMAP.DWG
G:\UC982\03\DWG\XREF–PERMBOUND.DWG
G:\UC982\03\DWG\XREF–SECTION.DWG

REVISIONS

NO.	DATE	BY	DESCRIPTION	NO.	DATE	BY	DESCRIPTION
1	1/05/05	JAG	ADDED PROPOSED BOUNDARY & PANELS, SUBSIDENCE PTS.	6	09/05	JAG	1st SOUTH FULL EXTRACTION
2	5/02/05	JAG	ADDED FIRST SOUTH PROPOSED SUBSIDENCE PTS.	7	04/07	JAG	14th WEST FULL EXTRACTION PLAN
3	5/02/05	JAG	ADDED POWER LINE, COUNTY ROAD 907 & STOCK PONDS	8	07/07	JAG	15th WEST, 6th WEST, AND 4th EAST FULL EXTRACTION
4	6/30/05	JAG	ADDED FIRST NORTH I.B.C.	9	03/08	JAG	ADDITIONAL FULL EXTRACTION ZERO NORTH
5	2/07/07	JAG	1st NORTH FED LEASE IBC FULL EXTRACTION				

0' 1000'
SCALE: 1" = 1000'
CONTOUR INTERVAL = 40'

DRAWN BY: SWF
CHECKED BY: JAG
ORIGINAL DATE: 1/03
RE-DRAWN DATE: 12/05
APPROVED BY: JAG
DWG DATA: G:\UC982\08\FULL EXTRACTION PLANS\ZERO NORTH\PLATEV-5-ZN.DWG

EMERY MINE
EMERY COUNTY, UTAH
PERMIT NO.
ACT015/015

CONSOLIDATION COAL COMPANY
P.O. BOX 566
SESSER, IL 62884–0566

PLATE V–5
SUBSIDENCE MONITORING POINTS AND BUFFER ZONES