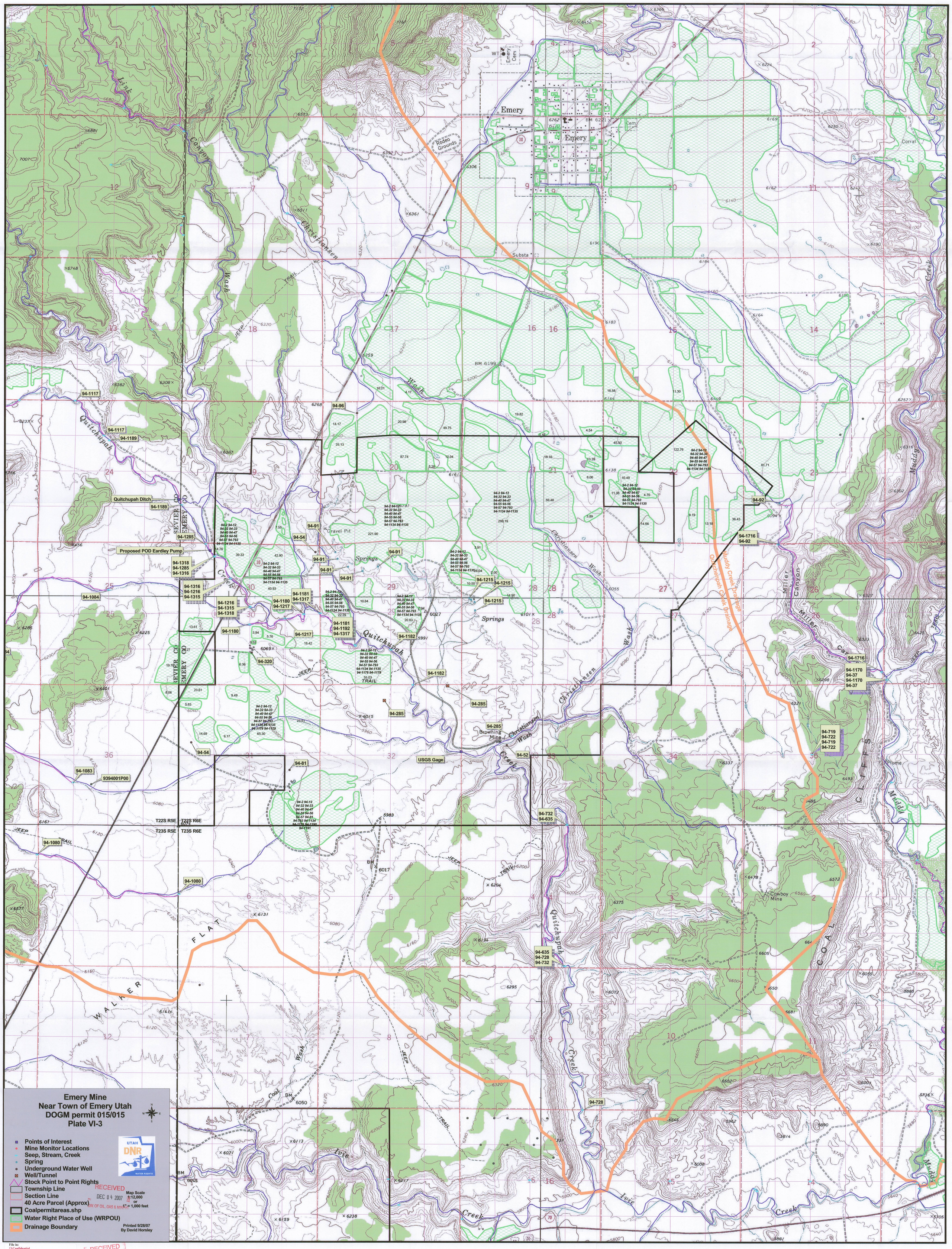

File in:
☐ Confidential
☐ Shelf
☒ Expandable
Refer to Record No. 0014 Date 03/21/2008
In C/Emery, 015/015, Expansion
For additional information