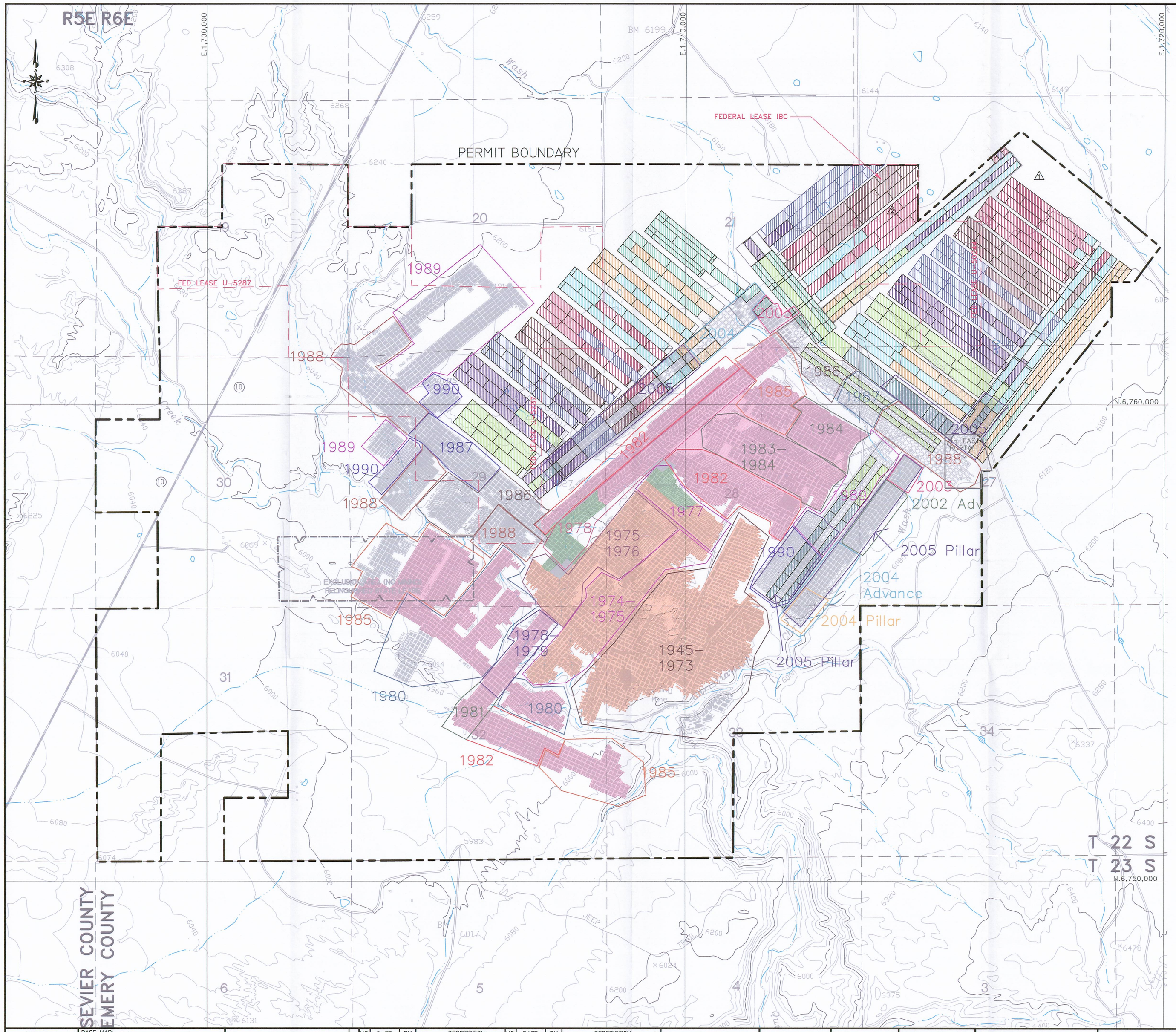

LEGEND

- PRIOR TO AUG. 3, 1977
- AUG. 3, 1977 TO MAY 3, 1977
- MAY 3, 1978 TO JAN. 5, 1986
- EXCLUSION AREA (NO MINING) RELINQUISHED STATE LEASE
- 2005
- 2006
- 2007
- 2008
- 2009
- 2010
- 2011
- 2012
- 2013

NOTE: NO MINING WILL OCCUR OUTSIDE OF CURRENT PERMIT BOUNDARIES UNTIL APPROVED BY THE UTAH DIVISION OF OIL, GAS AND MINING.

File in:
☐ Confidential
☐ Shelf
☒ Expandable
Refer to Record No. 0014 Date 03/21/2008
In C/0/0/015, 2008, Incoming
For additional information

RECEIVED
MAR 21 2008
DIV. OF OIL, GAS & MINING

REGISTERED PROFESSIONAL ENGINEER
No. 168246
RICHARD B. WHITE
STATE OF UTAH

EarthFax

BASE MAP:
U.S.G.S. 7.5 MINUTE QUADRANGLE'S. EMERY WEST 1968.
EMERY EAST 1968, PHOTO REVISED 1978.
MESA BUTTE 1968, PHOTO REVISED 1978.
WALKER FLATE 1968, PHOTO REVISED 1978.

COORDINATE SYSTEM:
STATE PLANE COORDINATES.
NAD 83 CONUS
ZONE 4302–UTAH, CENTRAL – US FEET
VERTICAL DATUM – NAVD 88–US FEET

EXTERNAL REFERENCE:
G:\UC982\XREFS–CURRENT\XREF–USGSMAP.DWG
G:\UC982\XREFS–CURRENT\XREF–PERM–MAR2007
G:\UC982\XREFS–CURRENT\XREF–SECTION.DWG

REVISIONS

NO.	DATE	BY	DESCRIPTION	NO.	DATE	BY	DESCRIPTION
1	1/05/05	JAG	ADDED FIRST N. I.B.C. BND. & PANELS, SUBSIDENCE PTS.				
2	12/12/06	JAG	1st NORTH FED. LEASE IBC, FULL EXTRACTION				
3	03/08	JAG	UPDATE MAP (OLD VI–6A)				

0' 1000'
SCALE: 1" = 1000'
CONTOUR INTERVAL = 40'

DRAWN BY: SWF
CHECKED BY: JAG
ORIGINAL DATE: 1/03
RE–DRAWN DATE: 12/05
APPROVED BY: JAG
DWG DATA: G:\UC982\14–HYDROLOGY REWRITE\CHAPVIPLATES\PLATE VI–6.DWG

EMERY MINE
EMERY COUNTY, UTAH
PERMIT NO.
ACT015/015

CONSOLIDATION COAL COMPANY
P.O. BOX 566
SESSER, IL 62884–0566

PLATE VI–6
HISTORIC AND PLANNED MINING SEQUENCE

G:\UC982\14 – Hydrology rewrite\CHAPVI–PLATES\PLATE VI–6.dwg, 24X36, 3/18/2008 7:39:33 PM