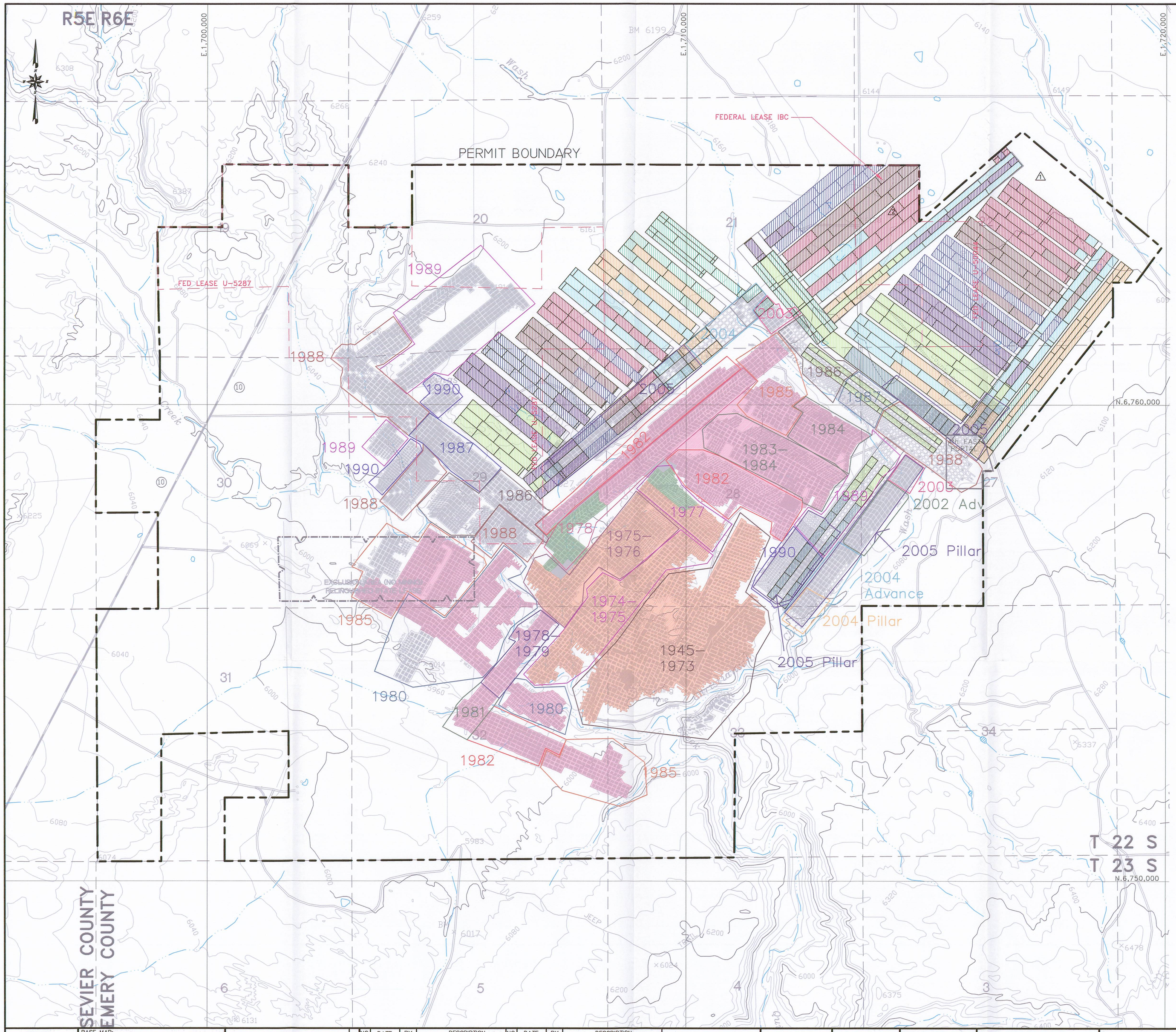


LEGEND

- PRIOR TO AUG. 3, 1977
- AUG. 3, 1977 TO MAY 3, 1977
- MAY 3, 1978 TO JAN. 5, 1986
- EXCLUSION AREA (NO MINING) RELINQUISHED STATE LEASE
- 2005
- 2006
- 2007
- 2008
- 2009
- 2010
- 2011
- 2012
- 2013

NOTE: NO MINING WILL OCCUR OUTSIDE OF CURRENT PERMIT BOUNDARIES UNTIL APPROVED BY THE UTAH DIVISION OF OIL, GAS AND MINING.

RECEIVED
APR 30 2008
DIV. OF OIL, GAS & MINING

REGISTERED PROFESSIONAL ENGINEER
No. 168246
RICHARD B. WHITE
STATE OF UTAH

EarthFax

BASE MAP:
U.S.G.S. 7.5 MINUTE QUADRANGLE'S. EMERY WEST 1968, EMERY EAST 1968, PHOTO REVISED 1978, MESA BUTTE 1968, PHOTO REVISED 1978, WALKER FLATE 1968, PHOTO REVISED 1978.

COORDINATE SYSTEM:
STATE PLANE COORDINATES, NAD 83 CONUS, ZONE 4302–UTAH, CENTRAL – US FEET
VERTICAL DATUM – NAVD 88–US FEET

EXTERNAL REFERENCE:
G:\UC982\XREFS–CURRENT\XREF–USGSMAP.DWG
G:\UC982\XREFS–CURRENT\XREF–PERM–MAR2007
G:\UC982\XREFS–CURRENT\XREF–SECTION.DWG

REVISIONS

| NO. | DATE | BY | DESCRIPTION | NO. | DATE | BY | DESCRIPTION |
|---|---|---|---|---|---|---|---|
| 1 | 1/05/05 | JAG | ADDED FIRST N. I.B.C. BND. & PANELS, SUBSIDENCE PTS. | | | | |
| 2 | 12/12/06 | JAG | RT NORTH FED LEASE IBC, FULL EXTRACTION | | | | |
| 3 | 03/08 | JAG | UPDATE MAP (OLD VI–6A) | | | | |

0' 1000'
SCALE: 1" = 1000'
CONTOUR INTERVAL = 40'

DRAWN BY: SWF
CHECKED BY: JAG
ORIGINAL DATE: 1/03
RE–DRAWN DATE: 12/05
APPROVED BY: JAG
DWG DATA: G:\UC982\14–HYDROLOGY REWRITE\CHAPVI\PLATES\PLATE VI–6.DWG

EMERY MINE
EMERY COUNTY, UTAH
PERMIT NO.
ACT015/015

CONSOLIDATION COAL COMPANY
P.O. BOX 566
SESSER, IL 62884–0566

PLATE VI–6
HISTORIC AND PLANNED MINING SEQUENCE