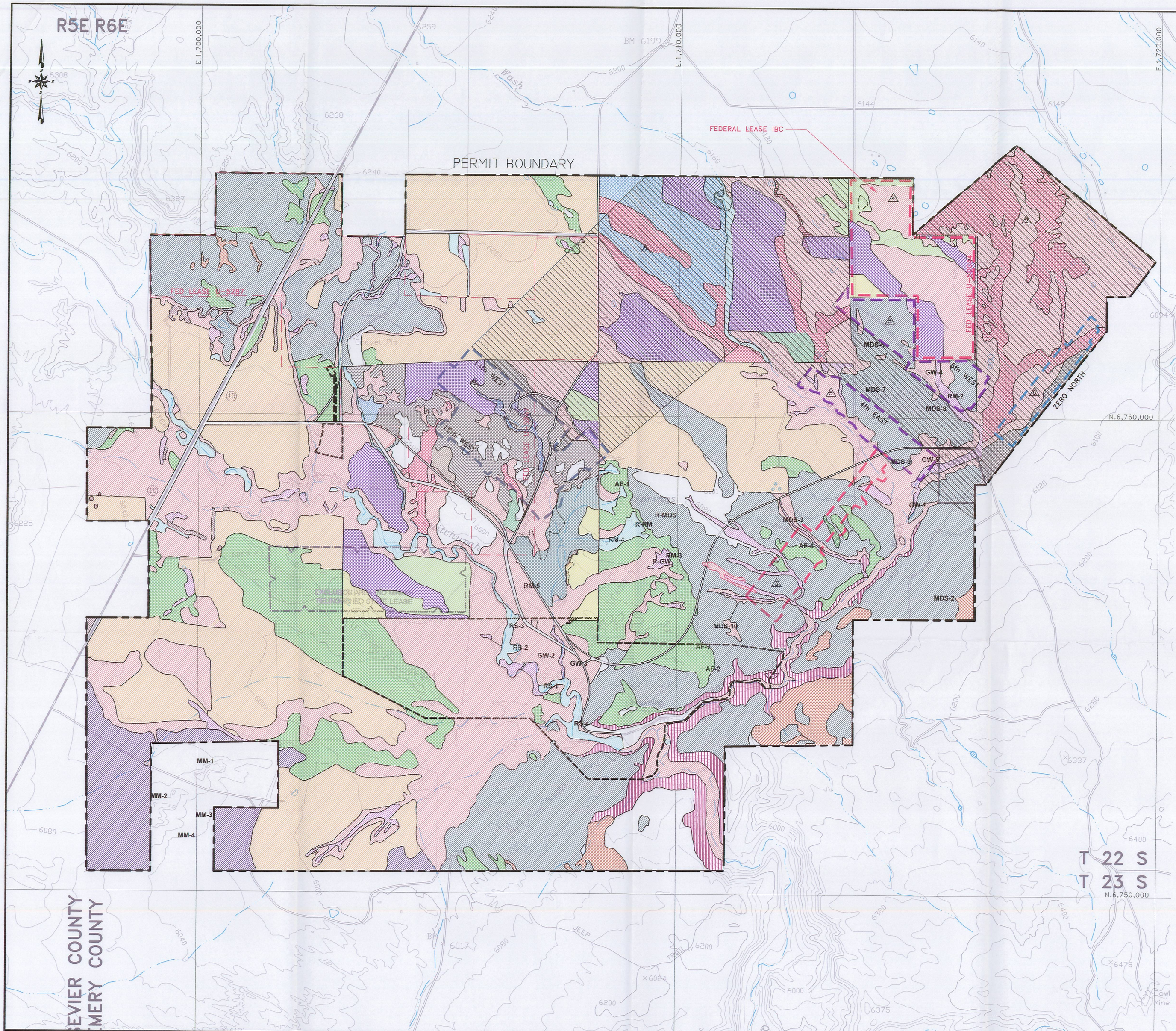

LEGEND

- EXISTING OR POTENTIAL CONSOL SURFACE OPERATIONS AREA (SOME VEGETATION REMOVED)
- TO BE FULLY EXTRACTED
- TO BE FULLY EXTRACTED SEE CHAPTER VIII APPENDIX VIII–3, FIGURE 1 FOR VEGETATION IN THIS AREA
- TO BE FULLY EXTRACTED SEE CHAPTER VIII APPENDIX VIII–3, FIGURE 2 FOR VEGETATION IN THIS AREA
- FOR ADDITIONAL VEGETATION DETAIL SEE CHAPTER XII

- PASTURE LAND/HAYLAND
- PASTURE LAND/DRY
- PASTURE LAND/IRRIGATED
- RIPARIAN MEADOW
- RIPARIAN SHRUBLAND
- GREASEWOOD SHRUBLAND
- MIXED DESERT SHRUBLAND
- MATSCALE SHRUBLAND
- PINYON–JUNIPER WOODLAND
- COTTONWOOD WOODLAND
- ANNUAL FORBES
- SALT GRASS
- CATTAIL/SALTGRASS
- SHADSCALE
- OTHER SURFACE DISTURBANCE
- ROCK OUTCROP/TALUS
- SHADSCALE/WINTERFAT
- MAT SALTBRUSH
- WIREGRASS/SALTGRASS
- RUSSIAN OLIVE
- SAGEBRUSH
- TAMARISK
- 7. LIFE OF MINE AREA TO BE FULLY EXTRACTED

REFERENCE SITE / SAMPLE SITE

MAP SYMBOL	COMMUNITIES
R–RM	RIPARIAN MEADOW
RM–1	RIPARIAN MEADOW
RM–2	RIPARIAN MEADOW
RM–3	RIPARIAN MEADOW
RM–4	RIPARIAN MEADOW
RM–5	RIPARIAN MEADOW
RS–1	RIPARIAN SHRUBLAND
RS–2	RIPARIAN SHRUBLAND
RS–3	RIPARIAN SHRUBLAND
RS–4	RIPARIAN SHRUBLAND
R–GW	GREASEWOOD SHRUBLAND
GW–1	GREASEWOOD SHRUBLAND
GW–2	GREASEWOOD SHRUBLAND
GW–3	GREASEWOOD SHRUBLAND
GW–4	GREASEWOOD SHRUBLAND
GW–5	GREASEWOOD SHRUBLAND
R–MDS	MIXED DESERT SHRUBLAND
MDS–1	MIXED DESERT SHRUBLAND
MDS–2	MIXED DESERT SHRUBLAND
MDS–3	MIXED DESERT SHRUBLAND
MDS–4	MIXED DESERT SHRUBLAND
MDS–5	MIXED DESERT SHRUBLAND
MDS–6	MIXED DESERT SHRUBLAND
MDS–7	MIXED DESERT SHRUBLAND
MDS–8	MIXED DESERT SHRUBLAND
MDS–9	MIXED DESERT SHRUBLAND
MDS–10	MIXED DESERT SHRUBLAND
MM–1	MATSCALE SHRUBLAND
MM–2	MATSCALE SHRUBLAND
MM–3	MATSCALE SHRUBLAND
MM–4	MATSCALE SHRUBLAND
AF–1	ANNUAL FORBS
AF–2	ANNUAL FORBS
AF–3	ANNUAL FORBS
AF–4	ANNUAL FORBS

SURFACE OPERATIONS AREA

VEGETATION COMMUNITIES	ACRES
PRIME FARMLAND CROPLAND	NONE
PASTURE LAND / HAYLAND	NONE
RIPARIAN MEADOW	10.2
RIPARIAN SHRUBLAND	17.9
WATER	NONE
ROCK/ROCK OUTCROP/TALUS	17.1
GREASEWOOD SHRUBLAND	171.9
MIXED DESERT SHRUBLAND	95.7
MATSCALE SHRUBLAND	NONE
PINYON–JUNIPER WOODLAND	NONE
COTTONWOOD WOODLAND	NONE
ANNUAL FORBS	102.9
ROADS	5.8
INDUSTRIAL (COAL MINING)	19.5
OTHER DISTURBED LANDS	NONE
TOTAL	441.0

LAND USES	ACRES
GRAZING / WILDLIFE HABITAT	415.7
INDUSTRIAL (COAL MINING)	19.5
ROADS	5.8
TOTAL	441.0

REGISTERED PROFESSIONAL ENGINEER No. 168246 RICHARD B. WHITE STATE OF UTAH

File in: ☐ Confidential ☐ Shelf ☒ Expandable
Refer to Record No. 007 Date 11/20/2008
In C0/007/015 Incoming
For additional information
Copy distributed 2011

EarthFax

BASE MAP: U.S.G.S. 7.5 MINUTE QUADRANGLE'S: EMERY WEST 1968, EMERY EAST 1968, PHOTO REVISED 1978, MESA BUTTE 1968, PHOTO REVISED 1978, WALKER FLATE 1968, PHOTO REVISED 1978.
COORDINATE SYSTEM: STATE PLANE COORDINATES, NAD 83 CONUS, ZONE 4302–UTAH, CENTRAL – US FEET, VERTICAL DATUM – NAVD 88–US FEET

ORIGINAL FIELD SURVEY: 3/90 AND REPORT 12/90 BY STOCKER–KEAMMERER AND ASSOC.
EXTERNAL REFERENCE:
G:\UC982\03\DWG\XREF–USGSMAP.DWG
G:\UC982\03\DWG\XREF–PERM–JAN2007.DWG
G:\UC982\03\DWG\XREF–SECTION.DWG
G:\UC982\03\DWG\XREF–WORKS–JUL106.DWG

REVISIONS NO.	DATE	BY	DESCRIPTION
1	8/20/01	TDK	AM01B AMENDMENT TO REFERENCE AREA
2	6/30/05	JAG	ADDED FIRST NORTH I.B.C.
3	09/05	JAG	1st SOUTH FULL EXTRACTION
4	12/12/06	JAG	1st NORTH FED LEASE IBC, FULL EXTRACTION
5	04/07	JAG	14/15W, 4E, 6W FULL EXTRACT.
6	03/08	JAG	ADDITIONAL FULL EXTRACTION ZERO NORTH
7	03/08	JAG	LIFE OF MINE FULL EXTRACTION

0' 1000'
SCALE: 1" = 1000'
CONTOUR INTERVAL = 40'

DRAWN BY: SWF | CHECKED BY: JAG | ORIGINAL DATE: 8/95 | RE–DRAWN DATE:12/05
APPROVED BY: JAG | DWG DATA: G:\UC982\12\PRESUBSIDENCE SURVEYS\TOTAL EXT\PLATEVIII–1–TOT.DWG

EMERY MINE
EMERY COUNTY, UTAH
PERMIT NO. ACT015/015

CONSOLIDATION COAL COMPANY
P.O. BOX 566
SESSER, IL 62884–0566

PLATE VIII–1
VEGETATION AND LANDUSE MAP

RECEIVED
NOV 20 2008
DIV. OF OIL, GAS & MINING

G:\UC982\12 – Presubsidence surveys\TOTAL EXT\PLATE VIII–1–TOTAL.dwg, 11/19/2008 4:35:35 PM