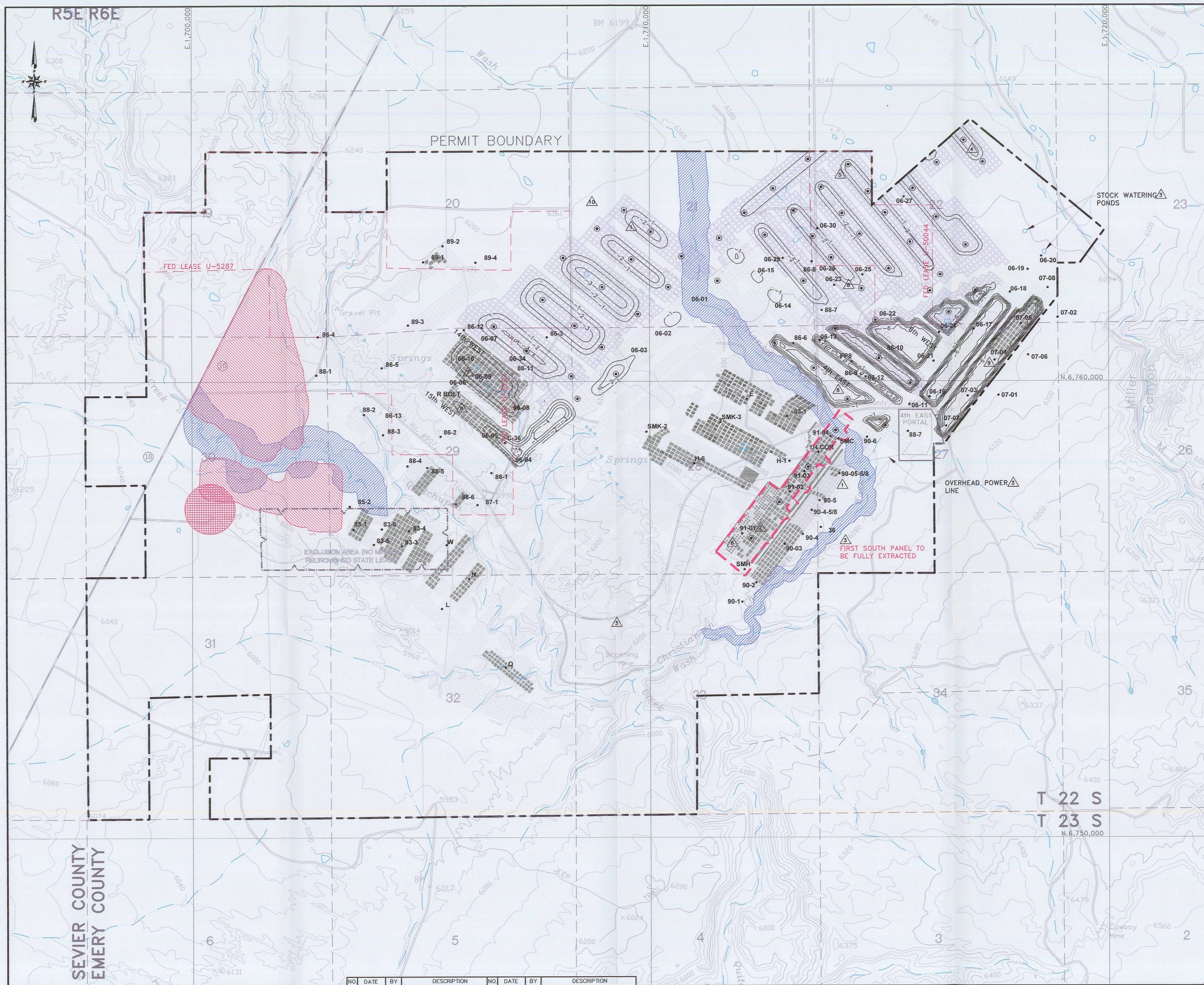

LEGEND

- EXCLUSION AREA (NO MINING) RELINQUISHED STATE LEASE
- AVF BUFFER ZONES
- STREAM BUFFER ZONES (NO FULL EXTRACTION)
- STRUCTURAL BUFFER ZONES
- 85-2 — SUBSIDENCE MONITORING POINT
- PROPOSED MONITORING POINT
- PREVIOUSLY APPROVED FULL EXTRACTION
- FORCASTED PANELS
- LIFE OF MINE AREA TO BE FULLY EXTRACTED
- PREDICTED DEPTH OF SUBSIDENCE ISOPACHS

RECEIVED
JAN 28 2009
DIV. OF OIL, GAS & MINING

REGISTERED PROFESSIONAL ENGINEER No. 168246 RICHARD B. WHITE STATE OF UTAH

File in:
☐ Confidential
☐ Shelf
☒ Expandable
Refer to Record No. 0012 Date 01/27/2009
In C0070016 Wash Subsidencing
For additional information

EarthFax

BASE MAP:
U.S.G.S. 7.5-MINUTE QUADRANGLE'S. EMERY WEST 1968. EMERY EAST 1968, PHOTO REVISED 1978. MESA BUTTE 1968, PHOTO REVISED 1978. WALKER FLATS 1968, PHOTO REVISED 1978.

COORDINATE SYSTEM:
STATE PLANE COORDINATES. NAD 83 CONUS
ZONE 4302-UTAH, CENTRAL - US FEET
VERTICAL DATUM - NAVD 88-US FEET

EXTERNAL REFERENCE:
G:\UC982\03\DWG\XREF-USGSMAP.DWG
G:\UC982\03\DWG\XREF-PERMBOUND.DWG
G:\UC982\03\DWG\XREF-SECTION.DWG

REVISIONS

NO.	DATE	BY	DESCRIPTION	NO.	DATE	BY	DESCRIPTION
1	1/05/05	JAG	ADDED PROPOSED BOUNDARY & PANELS, SUBSIDENCE PTS.	6	09/05	JAG	1st SOUTH FULL EXTRACTION
2	5/02/05	JAG	ADDED FIRST SOUTH PROPOSED SUBSIDENCE PTS.	7	04/07	JAG	14th WEST FULL EXTRACTION PLAN
3	5/02/05	JAG	ADDED POWER LINE, COUNTY ROAD 907 & STOCK PONDS	8	07/07	JAG	15th WEST, 6th WEST, AND 4th EAST FULL EXTRACTION
4	6/30/05	JAG	ADDED FIRST NORTH I.B.C.	9	03/08	JAG	ADDITIONAL FULL EXTRACTION ZERO NORTH
5	2/07/07	JAG	1st NORTH FED LEASE IBC FULL EXTRACTION	10	09/08	JAG	LIFE OF MINE FULL EXTRACTION

0' 1000'
SCALE: 1" = 1000'
CONTOUR INTERVAL = 40'

DRAWN BY: SWF
CHECKED BY: JAG
ORIGINAL DATE: 1/03
RE-DRAWN DATE: 12/05
APPROVED BY: JAG
DWG DATA: G:\UC982\12\PRESUBSIDENCE SURVEYS\TOTAL EX\PLATEV-5-TOT.DWG

EMERY MINE
EMERY COUNTY, UTAH
PERMIT NO.
ACT015/015

CONSOLIDATION COAL COMPANY
P.O. BOX 566
SESSER, IL 62884-0566

PLATE V-5
SUBSIDENCE MONITORING POINTS AND BUFFER ZONES