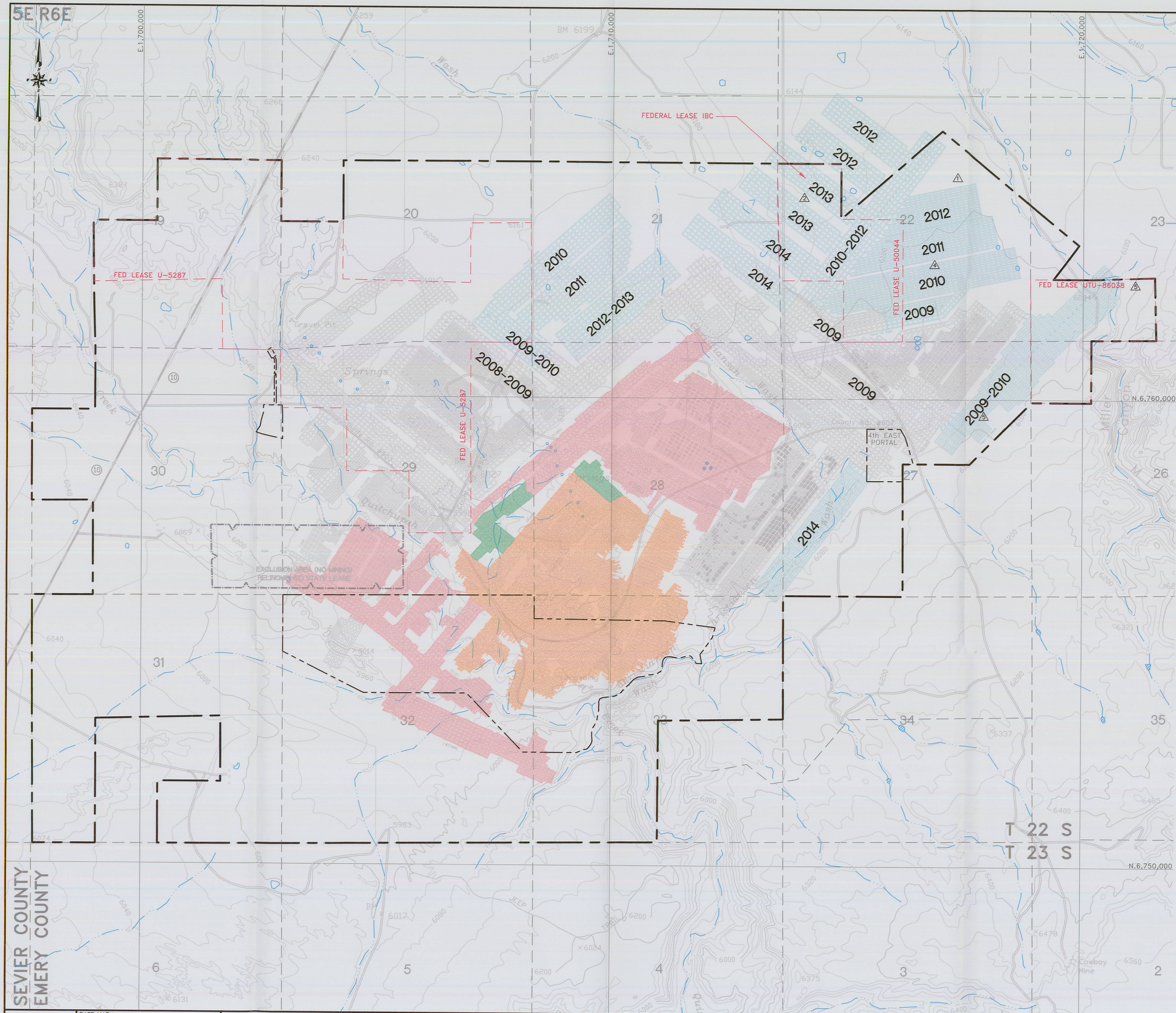

LEGEND

PERMIT AREA BOUNDARY

ADJACENT AREA FOR NON-WATER RESOURCES. FOR THE AREA OF HYDROLOGIC EVALUATION, SEE PLATE VI-4

PRIOR TO AUG. 3, 1977

MAY. 3, 1977 TO AUG 3, 1977

MAY 3, 1978 TO JAN. 5, 1986

EXCLUSION AREA (NO MINING) RELINQUISHED STATE LEASE

FORCASTED PANELS

NOTE: NO MINING WILL OCCUR OUTSIDE OF CURRENT PERMIT BOUNDARIES UNTIL APPROVED BY THE UTAH DIVISION OF OIL, GAS AND MINING.

RECEIVED
OCT 08 2009
DIV. OF OIL, GAS & MINING

File in:
☐ Confidential
☐ Shelf
☒ Expandable
Refer to Record No. 0046 Date 10/7/2009
In C/015/0015 Cust. Guaranty
For additional information

REGISTERED PROFESSIONAL ENGINEER
No. 168246
RICHARD B. WHITE
6 Oct 2009
NOT VALID WITHOUT A SIGNATURE
STATE OF UTAH

EarthFax

BASE MAP:
U.S.G.S 7.5 MINUTE QUADRANGLE'S. EMERY WEST 1968.
EMERY EAST 1968, PHOTO REVISED 1978.
MESA BUTTE 1968, PHOTO REVISED 1978.
WALKER FLATE 1968, PHOTO REVISED 1978.

COORDINATE SYSTEM:
STATE PLANE COORDINATES.
NAD 83 CONUS
ZONE 4302-UTAH, CENTRAL - US FEET
VERTICAL DATUM - NAVD 88-US FEET

EXTERNAL REFERENCE:
G:\UC982\XREF-CURRENT\XREF-USGSMAP.DWG
G:\UC982\XREF-CURRENT\XREF-PERM-NP.DWG
G:\UC982\XREF-CURRENT\XREF-SECTION.DWG

REVISIONS

NO.	DATE	BY	DESCRIPTION	NO.	DATE	BY	DESCRIPTION
1	6/30/05	JAG	ADDED FIRST NORTH I.B.C.	5	05/09	JAG	ZZ NORTH, ADJ. VS. PERMIT DEF. 3099
2	12/12/06	JAG	1st NORTH FED LEASE IBC, FULL EXTRACTION	6	08/09	JAG	ZZ NORTH, MILLER CANYON LBA UTU-86038
3	04/7	JAG	UPDATE MINING PLAN				
4	09/08	JAG	LIFE OF MINE FULL EXTRACTION				

0' 1000'
SCALE: 1" = 1000'
CONTOUR INTERVAL = 40'

DRAWN BY: SWF
CHECKED BY: JAG
ORIGINAL DATE: 1/03
RE-DRAWN DATE: 12/05
APPROVED BY: JAG
DWG DATA: G:\UC982\03\DWG\PLATE IV-2.DWG

EMERY MINE
EMERY COUNTY, UTAH
PERMIT NO.
ACT015/015

CONSOLIDATION COAL COMPANY
P.O. BOX 566
SESSER, IL 62884-0566

PLATE IV-2
UG OPERATIONS PLAN