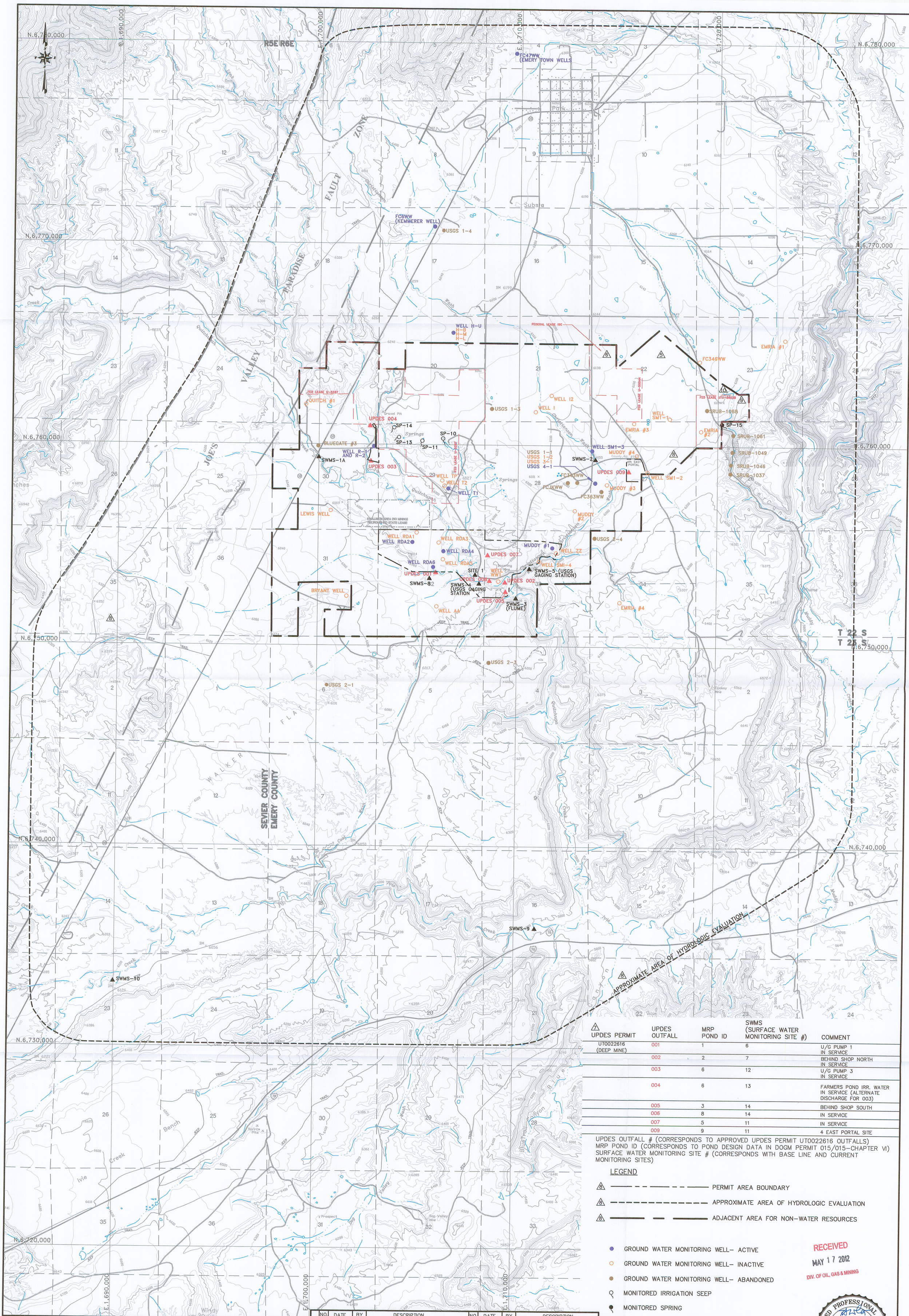

UPDES PERMIT	UPDES OUTFALL	MRP POND ID	SWMS (SURFACE WATER MONITORING SITE #)	COMMENT
UT0022616 (DEEP MINE)	001	1	6	U/G PUMP 1 IN SERVICE
	002	2	7	BEHIND SHOP NORTH IN SERVICE
	003	6	12	U/G PUMP 3 IN SERVICE
	004	6	13	FARMERS POND IRR. WATER IN SERVICE (ALTERNATE DISCHARGE FOR 003)
	005	3	14	BEHIND SHOP SOUTH
	006	8	14	IN SERVICE
	007	5	11	IN SERVICE
	009	9	11	4 EAST PORTAL SITE

UPDES OUTFALL # (CORRESPONDS TO APPROVED UPDES PERMIT UT0022616 OUTFALLS)
MRP POND ID (CORRESPONDS TO POND DESIGN DATA IN DOGM PERMIT 015/015-CHAPTER VI)
SURFACE WATER MONITORING SITE # (CORRESPONDS WITH BASE LINE AND CURRENT MONITORING SITES)

LEGEND

- PERMIT AREA BOUNDARY
- APPROXIMATE AREA OF HYDROLOGIC EVALUATION
- ADJACENT AREA FOR NON-WATER RESOURCES
- GROUND WATER MONITORING WELL– ACTIVE
- GROUND WATER MONITORING WELL– INACTIVE
- GROUND WATER MONITORING WELL– ABANDONED
- MONITORED IRRIGATION SEEP
- MONITORED SPRING
- SURFACE WATER MONITORING SITE
- UPDES DISCHARGE POINT

RECEIVED
MAY 17 2012
DIV. OF OIL, GAS & MINING

REGISTERED PROFESSIONAL ENGINEER No. 168246 RICHARD B. WHITE STATE OF UTAH
NOT VALID WITHOUT A SIGNATURE
17 May 2012

File in:
☐ Confidential
☐ Shelf
☒ Expandable
Date Folder 05/7/12 C0150015
Incoming

EarthFax

BASE MAP:
U.S.G.S 7.5 MINUTE QUADRANGLE'S. EMERY WEST 1968. EMERY EAST 1968, PHOTO REVISED 1978. MESA BUTTE 1968, PHOTO REVISED 1978. WALKER FLATE 1968, PHOTO REVISED 1978.

COORDINATE SYSTEM:
STATE PLANE COORDINATES. NAD 83 CONUS ZONE 4302–UTAH, CENTRAL – US FEET VERTICAL DATUM – NAVD 88–US FEET

EXTERNAL REFERENCE:
G:\UC982\XREFS–CURRENT\XREF–USGSMAP.DWG
G:\UC982\XREFS–CURRENT\XREF–PERM–ZZNW.DWG
G:\UC982\XREFS–CURRENT\XREF–SECTION.DWG

REVISIONS

NO.	DATE	BY	DESCRIPTION	NO.	DATE	BY	DESCRIPTION
1	9/6/88	RJD	SITES REVISED ACCORD. TO MPTR SUBMITTAL & ADD. OF NPDES 003	7	03/08	JAG	UPDATE MAP (OLD VI–3)
2	8/1/89	RJD	ADDITION OF NPDES 0	8	05/09	JAG	ZZ NORTH, ADJ. VS. PERMIT, HYDRO BOUNDARY DEF. 3099
3	8/7/90	RJD	ADDITION OF SW SITES 14 & 15	9	08/09	JAG	ZZ NORTH, MILLER CANYON LBA (UTU–86038)
4	9/95		AMENDED PERMIT BOUNDARY TO EXCLUDE EXPIRED STATE LEASE	10	04/10	JAG	ZZN WEDGE
5	6/30/05	JAG	ADDED FIRST NORTH I.B.C.	11	09/11	JAG	REVISE GROUNDWATER MONITOR PLAN, ABATE NOV 10088
6	12/12/06	JAG	1st NORTH FED LEASE IBC, FULL EXTRACTION				

0' 2000'
SCALE: 1" = 2000'
CONTOUR INTERVAL = 40'

DRAWN BY: SWF
CHECKED BY: JAG
ORIGINAL DATE: 1/81
RE-DRAWN DATE: 7/05
APPROVED BY: JAG
DWG DATA: G:\UC982\14–HYDROLOGY REWRITE\CHAPVI–PLATES\PLATE VI–4.DWG

EMERY MINE
EMERY COUNTY, UTAH
PERMIT NO.
ACT015/015

CONSOLIDATION COAL COMPANY
P.O. BOX 566
SESSER, IL 62884–0566

PLATE VI–4
GROUND WATER MONITORING WELL AND SURFACE WATER MONITORING SITE LOCATION MAP

G:\UC982\22 – Hydrology monitoring program\GW MONITOR NOV\PLATE VI–4–GW NOV–dwg, 5/16/2012 1:55:32 PM