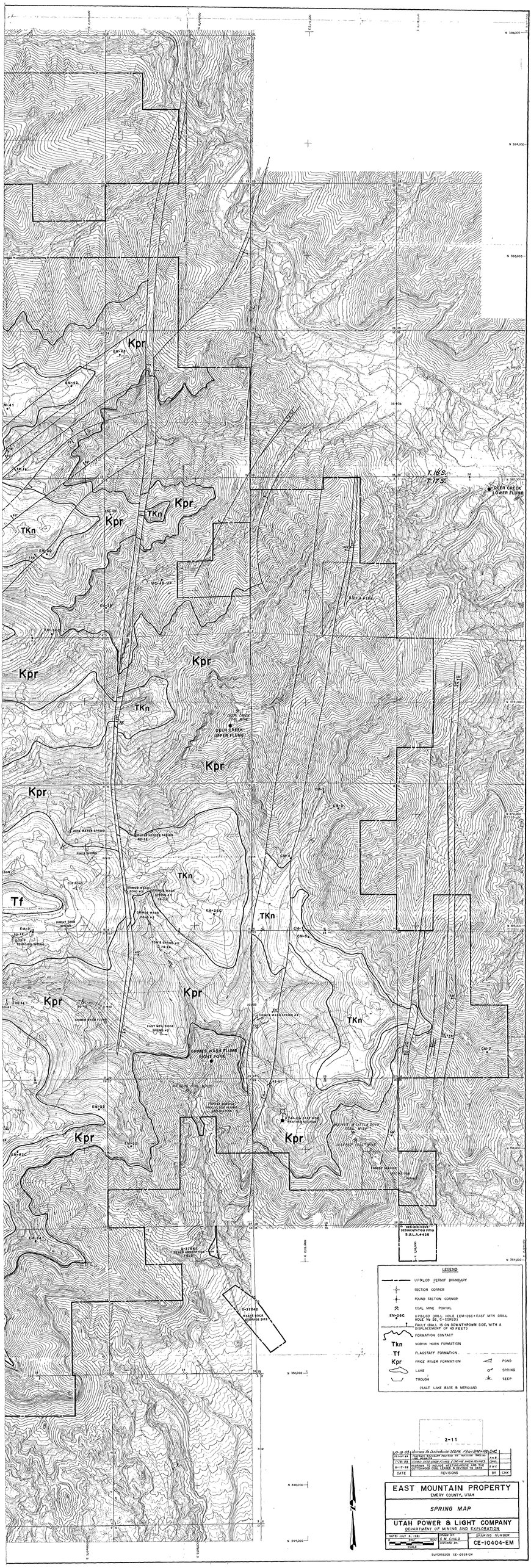

Kpr
TKn
Tf
T.16 S.
T.17 S.
DEER CREEK LOWER FLUME
DEER CREEK UPPER FLUME
GRIMES WASH FLUME RIGHT FORK
U-37542 SEWER ABSORPTION FIELD
U-37542 WASTE ROCK ASPHALT SITE
DEP-DEX-DOVE SEDIMENTATION POND S.U.L.A.#436
LEGEND
UP&LCO PERMIT BOUNDARY
SECTION CORNER
FOUND SECTION CORNER
COAL MINE PORTAL
EM-26C UP&LCO DRILL HOLE (EM-26C=EAST MTN DRILL HOLE No 26, C=CORED)
FAULT (BALL IS ON DOWNTHROWN SIDE, WITH A DISPLACEMENT OF 45 FEET)
FORMATION CONTACT
Tkn NORTH HORN FORMATION
Tf FLAGSTAFF FORMATION
Kpr PRICE RIVER FORMATION
LAKE
TROUGH
POND
SPRING
SEEP
(SALT LAKE BASE & MERIDIAN)
2-11
10-18-85 REVISED TO COTTONWOOD SEEPS FROM DRAWING 2-11
PERMIT BOUNDARY REVISED TO INCLUDE SPRING USE PERMITS
7-25-85 REVISED CORE CORRECTIONS & DRIVE WASH FLUMES
8-17-83 REDRAWN TO INCLUDE WEST MINE AND THE COTTONWOOD COAL LEASES & REVISED TO DATE
DATE REVISIONS BY CHK
EAST MOUNTAIN PROPERTY
EMERY COUNTY, UTAH
SPRING MAP
UTAH POWER & LIGHT COMPANY
DEPARTMENT OF MINING AND EXPLORATION
DATE: JULY 6, 1981
SCALE
DRAWN BY: S.M. CHILD
CHECKED BY:
DRAWING NUMBER
CE-10404-EM
SUPERSEDES CE-10258-EM