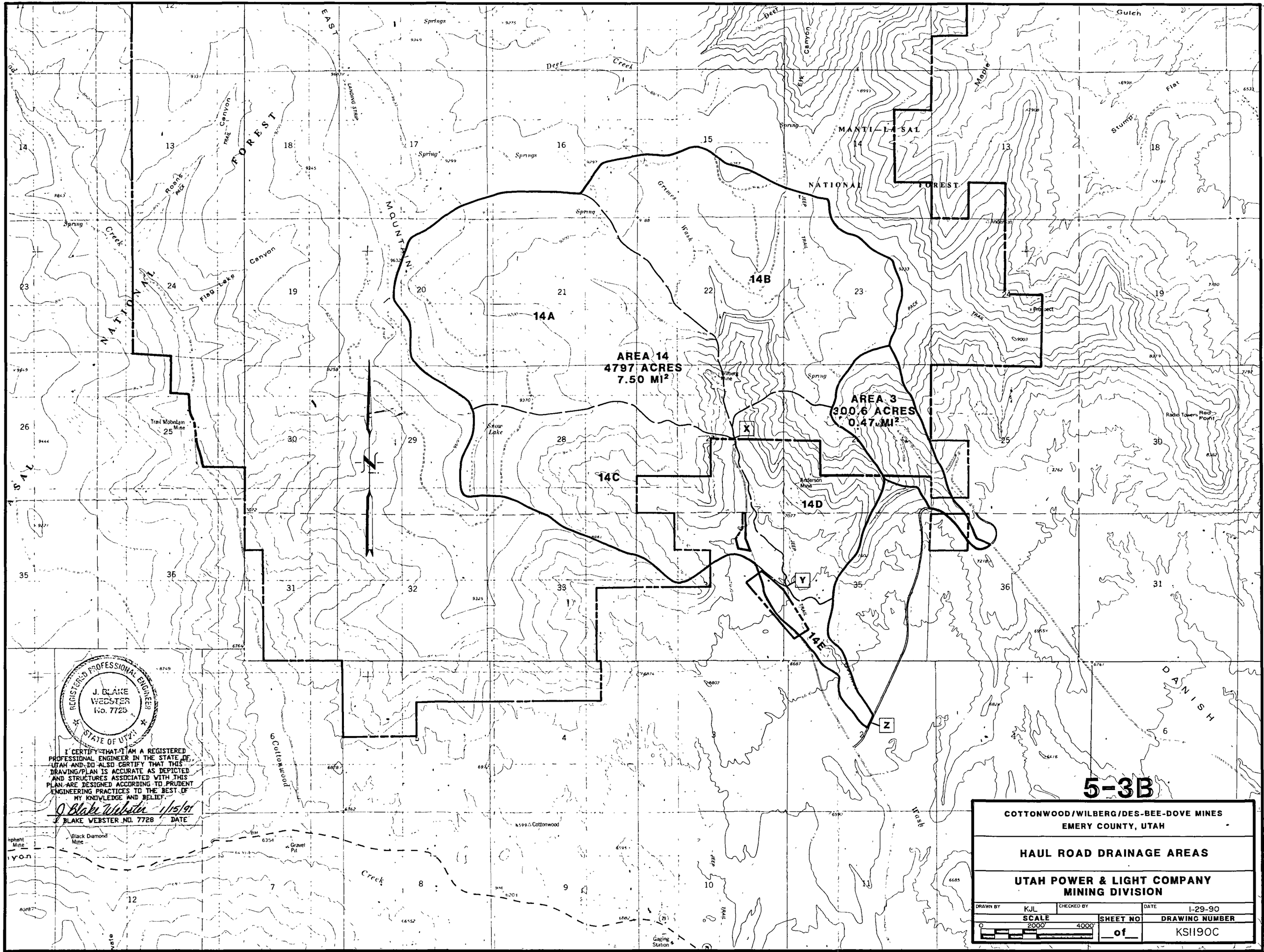

REGISTERED PROFESSIONAL ENGINEER
J. BLAKE WEBSTER
No. 7728
STATE OF UTAH

I CERTIFY THAT I AM A REGISTERED PROFESSIONAL ENGINEER IN THE STATE OF UTAH AND DO ALSO CERTIFY THAT THIS DRAWING/PLAN IS ACCURATE AS DEPICTED AND STRUCTURES ASSOCIATED WITH THIS PLAN ARE DESIGNED ACCORDING TO PRUDENT ENGINEERING PRACTICES TO THE BEST OF MY KNOWLEDGE AND BELIEF.

J. Blake Webster 1/15/91

J. BLAKE WEBSTER NO. 7728 DATE

5-3B

COTTONWOOD/WILBERG/DES-BEE-DOVE MINES
EMERY COUNTY, UTAH

HAUL ROAD DRAINAGE AREAS

UTAH POWER & LIGHT COMPANY
MINING DIVISION

DRAWN BY	CHECKED BY	DATE
KJL		1-29-90

SCALE	SHEET NO	DRAWING NUMBER
0 2000' 4000'	of	KS1190C