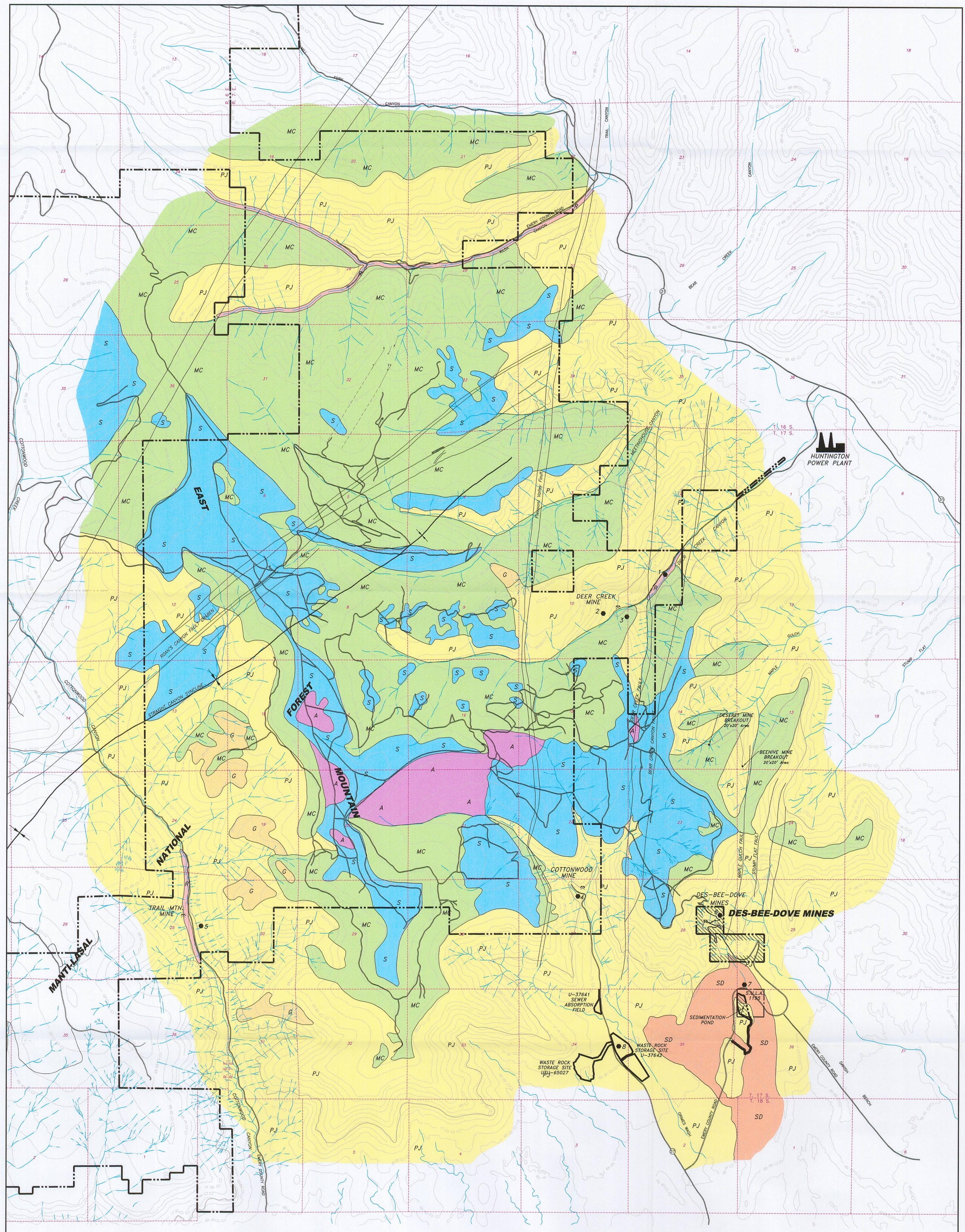

LEGEND

U.P. & L. CO. PERMIT BOUNDARY LINE	
DES-BEE-DOVE MINE PERMIT BOUNDARY LINE	
R	RIPARIAN
SD	SALT DESERT SHRUB
G	GRASS
S	SAGEBRUSH
A	ASPEN
MC	MIXED CONIFER
PJ	PINYON JUNIPER
●5	REFERENCE SITE AREAS

1-DEER CREEK - RIPARIAN
2-DEER CREEK - PINYON JUNIPER
3-DEER CREEK - MIXED CONIFER
4-WILBERG - PINYON JUNIPER
5-COTTONWOOD - PINYON JUNIPER
6-DES-BEE-DOVE - PINYON JUNIPER
7-DES-BEE-DOVE - SALT DESERT SHRUB
8-WILBERG/DES-BEE-DOVE WASTE ROCK PINYON JUNIPER

N

DATE	REVISIONS	BY	KJL
6-29-07	REVISED PERMIT BOUNDARIES, SEC. 25, T.17S., R.7E.	KJL	
6-30-05	REVISED PERMIT BOUNDARY	KJL	
1-5-05	REMOVED R.O.W. U-53809 AND 0.96 ACRES FROM THE PERMIT BOUNDARY	KJL	
12-27-01	REVISED PERMIT BOUNDARIES	KJL	
8-31-00	REVISED COTTONWOOD WASTE ROCK SITE PERMIT BOUNDARY	KJL	
2-3-98	CONVERTED TO AUTOCAD AND REVISED PERMIT BOUNDARIES	KJL	
8-18-90	ADDED WASTE ROCK SITE PERMIT #UTU-065027	JRG	
6-4-86	REVISED PERMIT BOUNDARY TO INCLUDE WILBERG/DES-BEE-DOVE JUNCTION ROAD INTO PERMIT BOUNDARY AREA	CMB	
4 OCT. 83	PROPERTY BOUNDARY REVISED TO INCLUDE SPECIAL USE PERMITS	A.W.B.	

RECEIVED
JUL 19 2007
DIV. OF OIL, GAS & MINING

CAD FILE NAME/DISK#: CE10490.DWG

2-12

ENERGY WEST MINING COMPANY
A SUBSIDIARY OF PACIFICORP

DES-BEE-DOVE COAL MINES
VEGETATION MAP OF THE
DES-BEE-DOVE MINE PERMIT AREA

DRAWN BY: K. LARSEN
SCALE: 1" =2000'
DATE: FEBRUARY 3, 1998
DRAWING #: CE-10490-DS
SHEET 1 OF 1
REV.