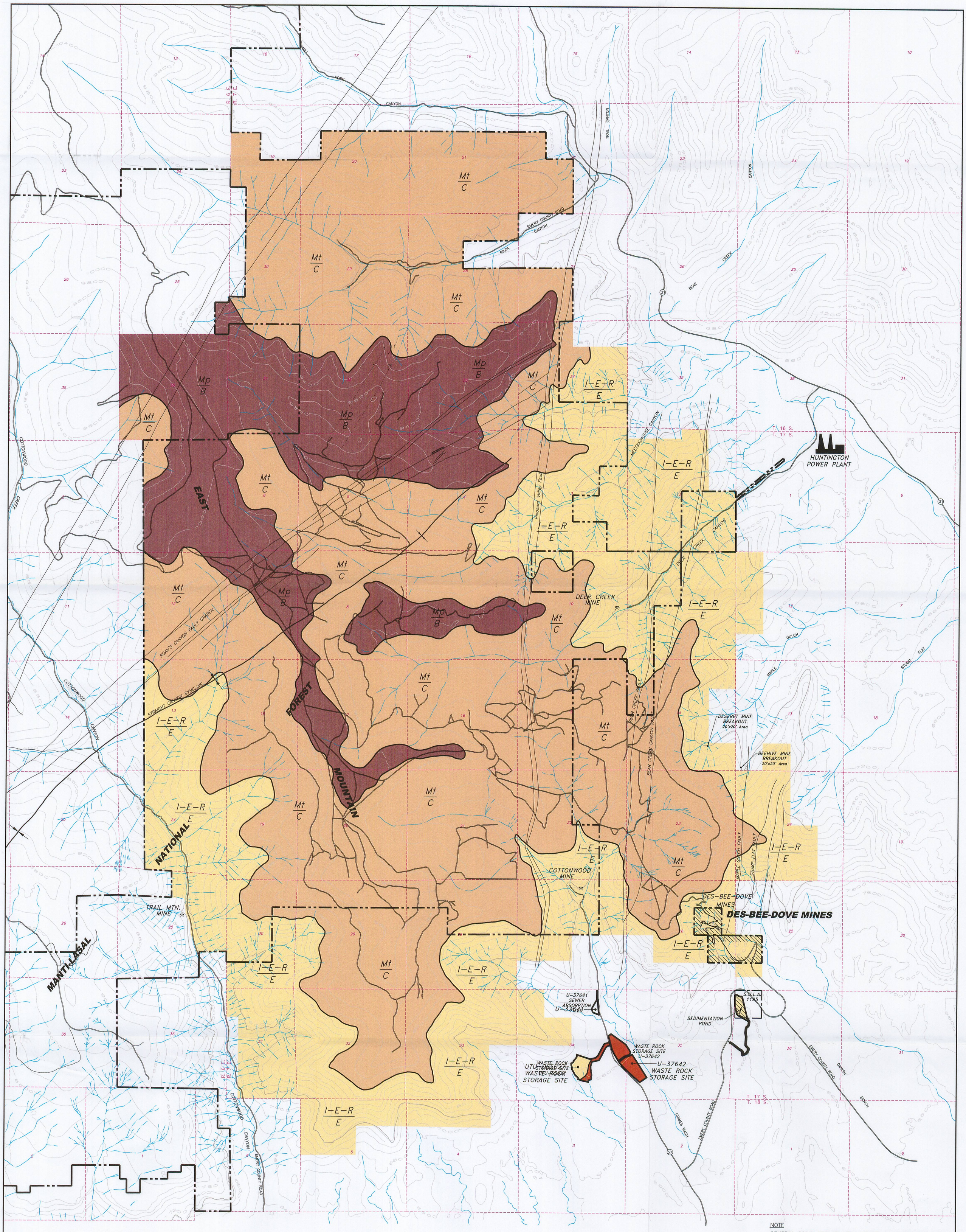

NOTE

GENERAL SOILS MAP OF UTAH POWER & LIGHT COMPANY EAST MOUNTAIN PROPERTY, EMERY COUNTY, UTAH. SOILS DATA BASIS: 1) ON SITE INSPECTION OF SOILS IN VICINITY OF DEER CREEK, DESERET AND WILBERG MINES, AND IN RILDA AND TRAIL CREEK CANYONS; 2) EXTRAPOLATIONS FROM A SIMILAR AREA IN T.14N., R.5E. THROUGH 9E.

LEGEND

- U.P. & L. CO. PERMIT BOUNDARY LINE
- DES-BEE-DOVE MINE PERMIT BOUNDARY LINE
- XEROLLIC CALCIORTHID, LOAMY-SKELETAL, MIXED 3-6% SLOPES.
- I-E-R / E — TYPIC USTOCHREPTS-LITHIC USTORTHENTS-ROCK OUTCROP LOAMY-SKELETAL, SHALLOW 40-60% SLOPES.
- Mt / C — TYPIC CRYOBOROLLS (LOAMY AND LOAMY-SKELETAL) 25-40% SLOPES.
- Mp / B — PACHIC CRYOBOROLLS (LOAMY AND LOAMY-SKELETAL) 10-25% SLOPES.

DATE	REVISIONS	BY	KJL
6-29-07	REVISED PERMIT BOUNDARIES, SEC. 25, T.17S., R.7E.	KJL	
6-30-05	REVISED PERMIT BOUNDARY	KJL	
1-5-05	REMOVED R.O.W. U-53809 AND 0.96 ACRES FROM THE PERMIT BOUNDARY	KJL	
12-27-01	REVISED PERMIT BOUNDARIES, UPDATED SOILS BOUNDARIES	KJL	
8-31-00	REVISED COTTONWOOD WASTE ROCK SITE BOUNDARY	KJL	
2-3-98	CONVERTED TO AUTOCAD AND REVISED PERMIT BOUNDARIES	KJL	
8-18-90	ADDED WASTE ROCK SITE PERMIT NO. UTU-065027	JRG	
4-16-90	REVISED LEGEND AND LEASE BOUNDARY	KJL	
10-30-86	REVISED TO INCLUDE SEC. 31, 32 & 33, T.16S., R.7E., & SEC. 36, T.16S., R.6E. INTO MINE PERMIT AREA	CBM	
6-9-86	REVISED TO INCLUDE DES-BEE-DOVE/WILBERG JUNCTION ROAD & POND ACCESS ROAD INTO PERMIT AREA	CBM	
3 OCT. 83	PROPERTY BOUNDARY REVISED TO INCLUDE SPECIAL USE PERMITS	AWB	
11-5-82	EXTENDED SOILS MAPPING INTO NEW LEASES	SMC	
8-18-81	ADDED FEDERAL COAL LEASES U-47978 & U-47979 (COTTONWOOD & MEETINGHOUSE)	LMC	
7-22-81	ADDED FEDERAL LEASE MODIFICATION TO SL-066116	LC	

RECEIVED
JUL 19 2007
DIV. OF OIL, GAS & MIN.

CAD FILE NAME/DISK#: CE10502.DWG

2-14

ENERGY WEST MINING COMPANY
A SUBSIDIARY OF PACIFICORP

DES-BEE-DOVE COAL MINES
GENERAL SOILS MAP OF THE
DES-BEE-DOVE MINE PERMIT AREA

DRAWN BY: K. LARSEN
SCALE: 1"=2000'
DATE: FEBRUARY 3, 1998
DRAWING #: CE-10502-DS
SHEET 1 OF 1
REV. ___