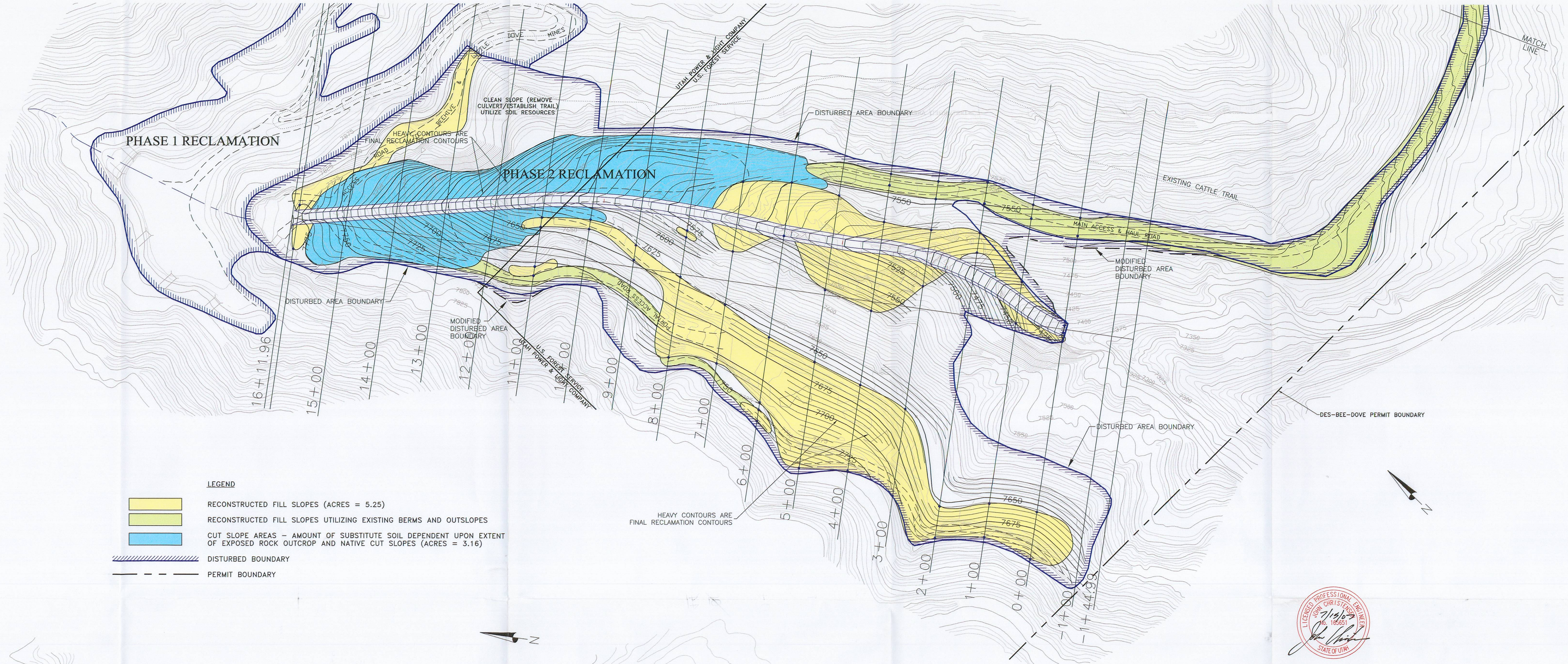

LEGEND

- RECONSTRUCTED FILL SLOPES (ACRES = 5.25)
- RECONSTRUCTED FILL SLOPES UTILIZING EXISTING BERMS AND OUTSLOPES
- CUT SLOPE AREAS – AMOUNT OF SUBSTITUTE SOIL DEPENDENT UPON EXTENT OF EXPOSED ROCK OUTCROP AND NATIVE CUT SLOPES (ACRES = 3.16)
- DISTURBED BOUNDARY
- PERMIT BOUNDARY

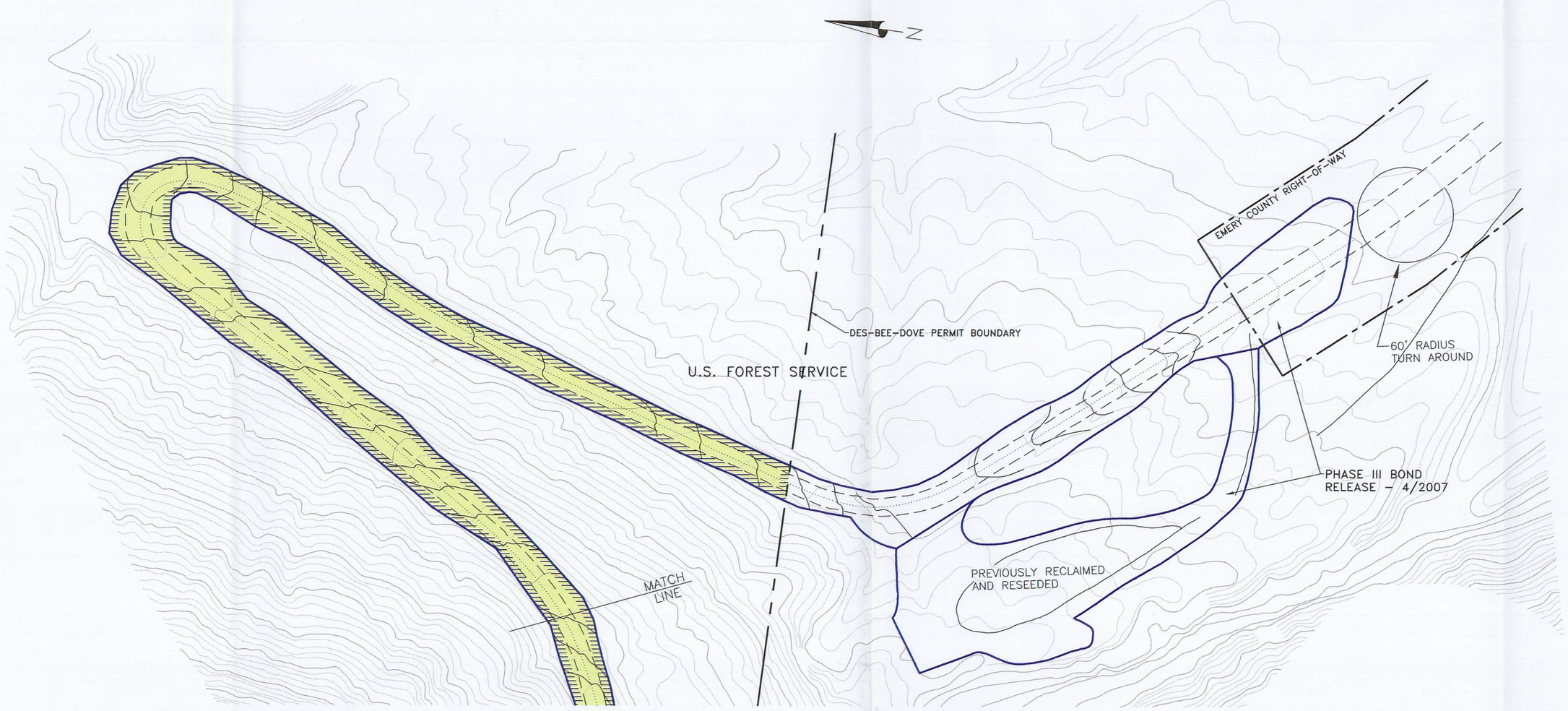

NOTE:

PHASE 1 RECLAMATION AREA COMPLETED 5/2002
PHASE 2 RECLAMATION AREA COMPLETED 6/2003

LICENSED PROFESSIONAL ENGINEER JOHN CHRISTENSEN No. 165651 STATE OF UTAH 7/15/07

I CERTIFY THAT THIS DRAWING HAS BEEN PREPARED FROM INFORMATION PROVIDED BY ENERGY WEST MINING CO. AND THAT IT IS CORRECT TO THE BEST OF MY KNOWLEDGE.

REGISTERED PROFESSIONAL ENGINEER #171930 DAVID ENSEN STATE OF UTAH 4/1/02

RECEIVED
JUL 19 2007
DIV. OF OIL, GAS & MINING

CAD FILE NAME/DISK#: 200-2.DWG

ENERGY WEST MINING COMPANY
A SUBSIDIARY OF PACIFICORP

DES-BEE-DOVE MINES
PHASE 2 RECLAMATION
SOIL PLACEMENT

DATE	REVISIONS	BY	CHK.
6-29-07	REVISED PERMIT BOUNDARY	KJL	
4-26-02	ADDED SOIL PLACEMENT	KJL	

DRAWN BY: K. LARSEN
SCALE: 1" =100'
DATE: APRIL 26, 2002
DRAWING #: 200-2
SHEET 1 OF 1
REV.