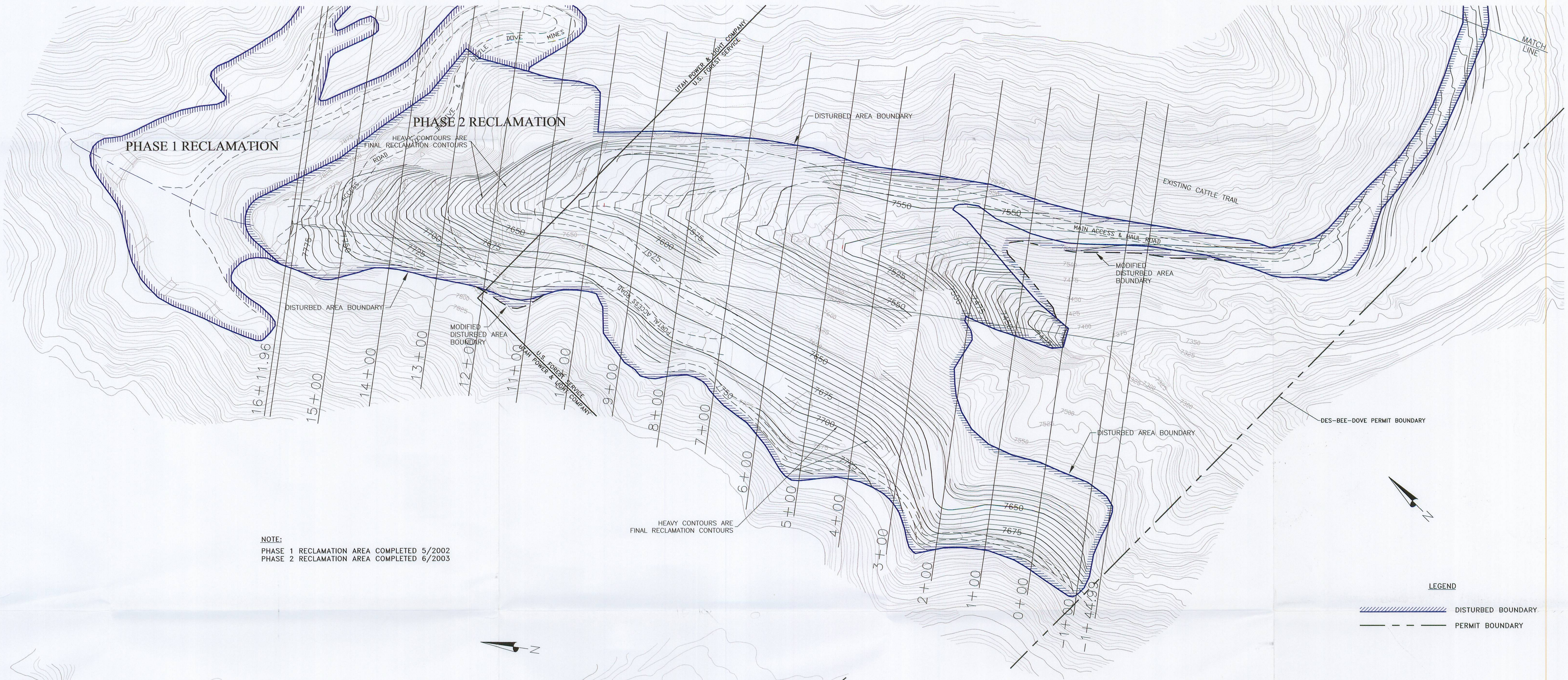

NOTE:

PHASE 1 RECLAMATION AREA COMPLETED 5/2002
PHASE 2 RECLAMATION AREA COMPLETED 6/2003

LEGEND

DISTURBED BOUNDARY
PERMIT BOUNDARY

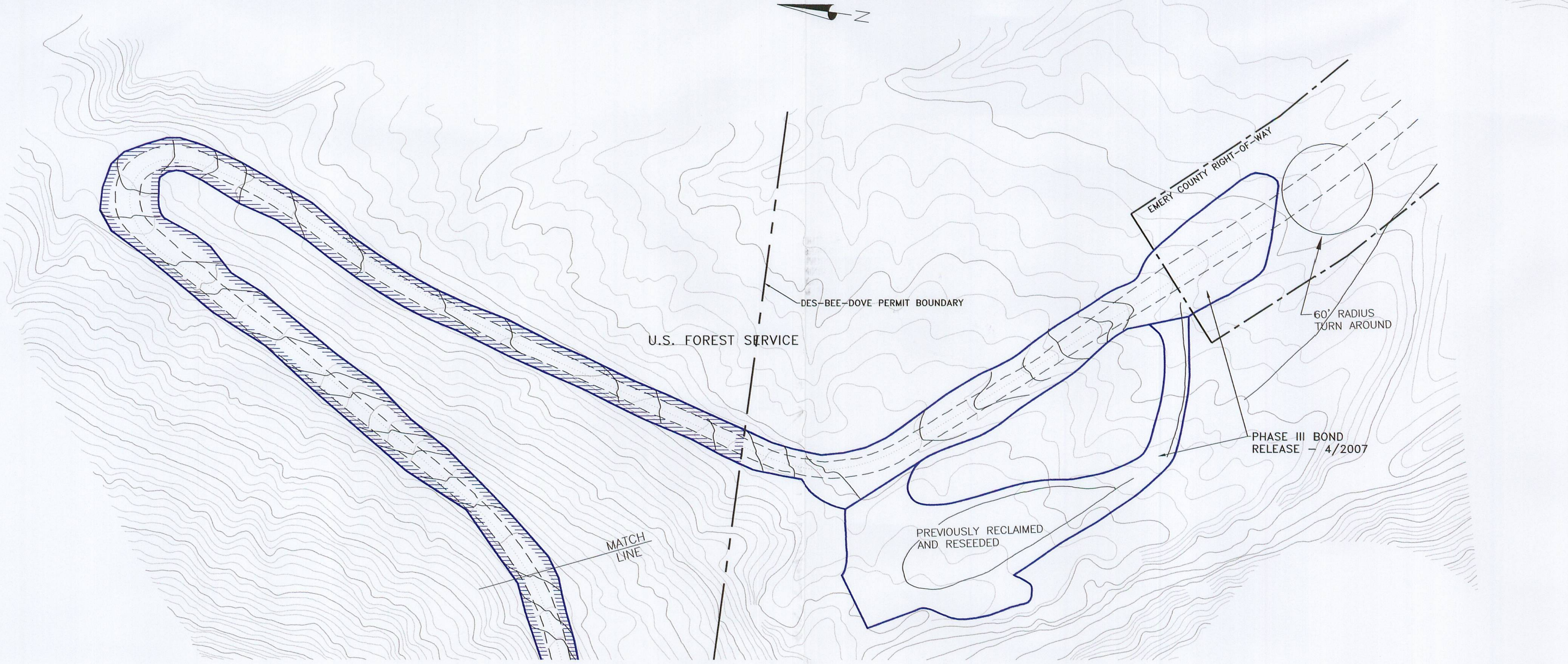

LICENSED PROFESSIONAL ENGINEER JOHN CHRISTENSEN No. 166651 STATE OF UTAH 7/15/07

REGISTERED PROFESSIONAL ENGINEER #171030 STATE OF UTAH 4/1/02

I CERTIFY THAT THIS DRAWING HAS BEEN PREPARED FROM INFORMATION PROVIDED BY ENERGY WEST MINING CO. AND THAT IT IS CORRECT TO THE BEST OF MY KNOWLEDGE.

RECEIVED
JUL 19 2007
DIV. OF OIL, GAS & MINING

CAD FILE NAME/DISK#: 500-3.DWG

ENERGY WEST MINING COMPANY
A SUBSIDIARY OF PACIFICORP

DES-BEE-DOVE MINES
PHASE 2 RECLAMATION
RECLAMATION SECTIONS LOCATION

DRAWN BY:	K. LARSEN	DRAWING #:	500-3
SCALE:	1"=100'		
DATE:	MARCH 18, 2002	SHEET 1 OF 1	REV. ___

DATE	REVISIONS	BY	CHK.
6-29-07	REVISED PERMIT BOUNDARY	KJL	
4-26-02	REVISED BOUNDARY LINE TYPE/ADDED LEGEND	KJL	