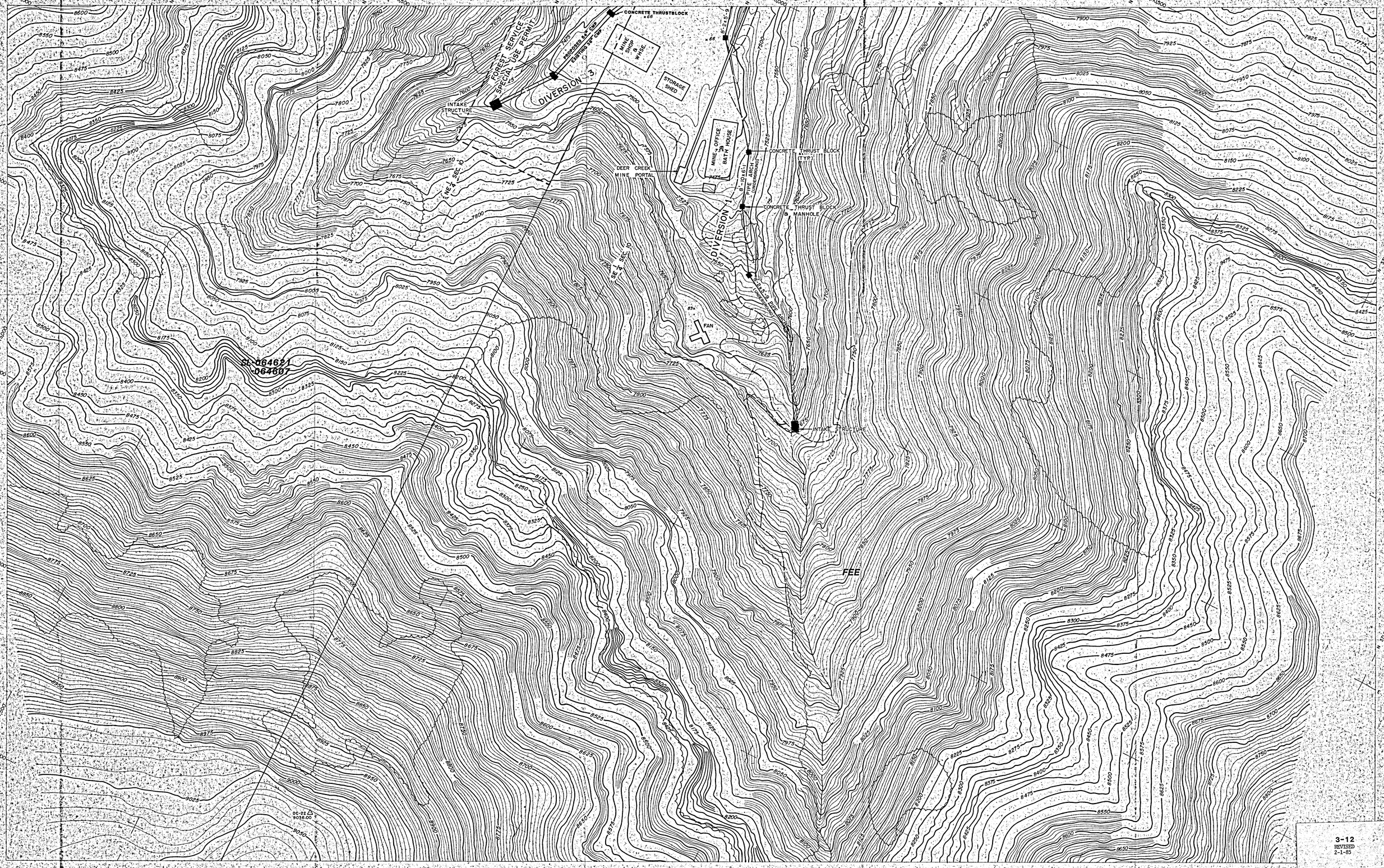

3-12
REVISED
2-1-85

T.17 S., R.7 E. S.L.B.&M.

REFER TO DWG.#CM-10611-DR FOR INTAKE STRUCTURE DETAILS ON DEER & ELK DRAINAGES. (BY VAUGHN HANSEN ASSOC.)

DATE	REVISIONS	BY	CHK.
2-1-85	ADDED PROPOSED 54" CMP IN DIVERSION 3.	SMC	

RECEIVED
FEB 05 1985
DIVISION OF OIL GAS & MINING

CONTOUR INTERVAL = 5'

DEPARTMENT OF MINING & EXPLORATION

DEER CREEK COAL MINE
EMERY COUNTY, UTAH

DRAINAGE DIVERSION MAP

UTAH POWER & LIGHT COMPANY
SALT LAKE CITY, UTAH

SCALE: 0 100' 200'
DATE: FEBRUARY 14, 1981
Sheet 2 of 2 Dwg. no. CM-10380-DR

Topography Compiled By Photogrammetric Methods - INTERMOUNTAIN AERIAL SURVEYS, Salt Lake City, Utah - 7823 - May 1978