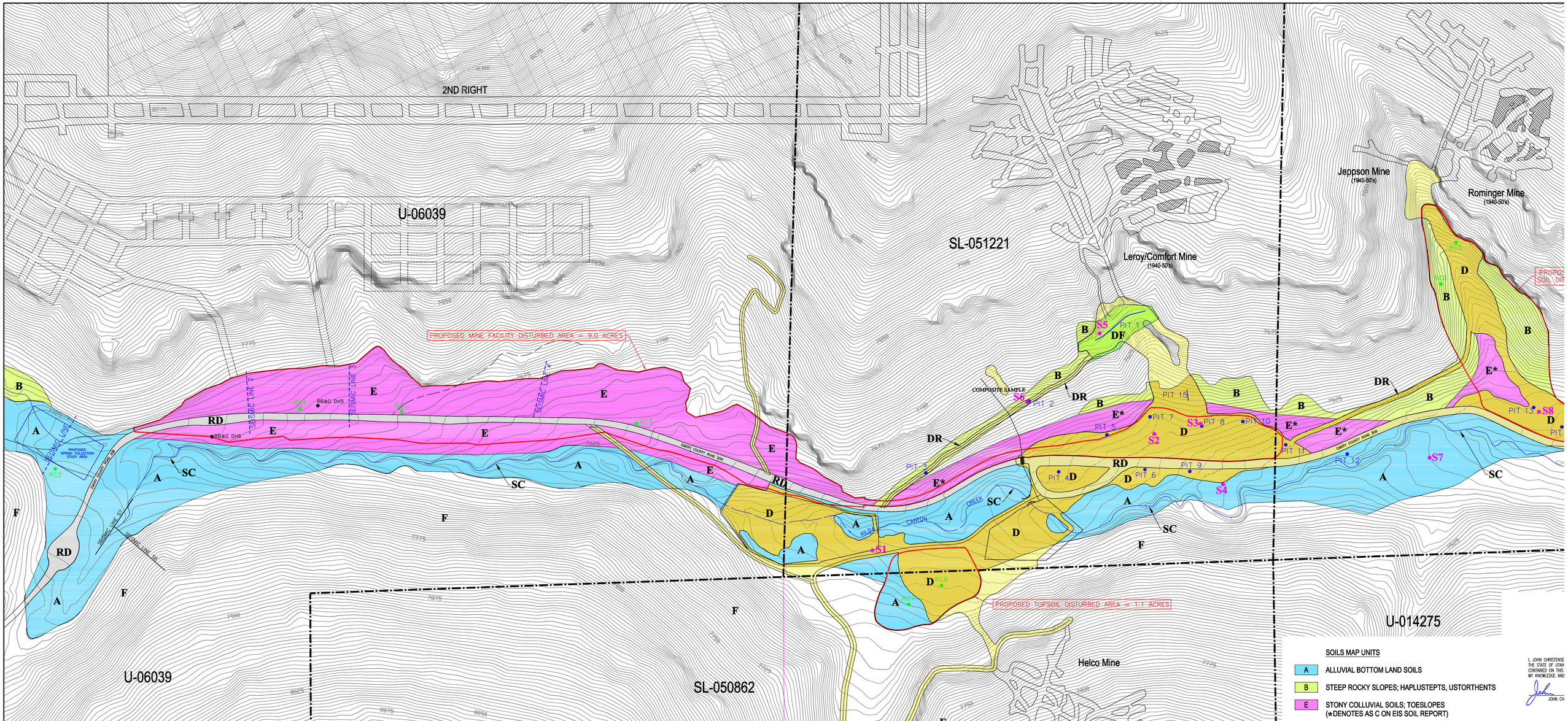

LEGEND

- FEDERAL COAL LEASE
- PROPOSED DISTURBED AREA
- PRE- DISTURBANCE AREA

SOIL & GEOTECHNICAL TESTING LOCATIONS

RB&G DH6 (SEISMIC LINE S7)	RB&G 1991 (1)	(1)	RB&G Rilda Canyon Facilities, Geotechnical Investigation, Refer to Volume 11 Appendix Volume - Engineering
S2	EIS 2003-2004 (2)	(2)	EIS Environmental and Engineering Consulting, Soil Survey, Refer to Volume 11 Appendix Volume - Soils
SEISMIC LINE 1 PIT 7	AMEC 2004 (3)	(3)	AMEC, Geotechnical Investigation, Refer to Volume 11 Appendix Volume - Engineering
RC3	MT. NEBO 2004 (4)	(4)	MT. NEBO, Soil Survey, Refer to Volume 11 Appendix Volume - Soils

SOILS MAP UNITS

- A — ALLUVIAL BOTTOM LAND SOILS
- B — STEEP ROCKY SLOPES; HAPLUSTEPTS, USTORTHENTS
- E — STONY COLLUVIAL SOILS; TOESLOPES (*DENOTES AS C ON EIS SOIL REPORT)
- D — DISTURBED LAND; SOIL, COAL, STONES, FILL MATERIAL
- DR — DISTURBED LAND - OLD MINE ACCESS ROAD
- DF — DISTURBED LAND - FAN SITE
- F - STEEP NORTH FACING SLOPES; CRYOBOROLLS
- RD — RILDA CANYON ROAD
- SC - STREAM CHANNEL

I, JOHN CHRISTENSE
THE STATE OF UTAH
CONTAINED ON THIS
MY KNOWLEDGE AND

JOHN CH

CA
EN
M
DEE
RILDA C

DRAWN BY: K.
SCALE:
DATE: NOVEMBER 1