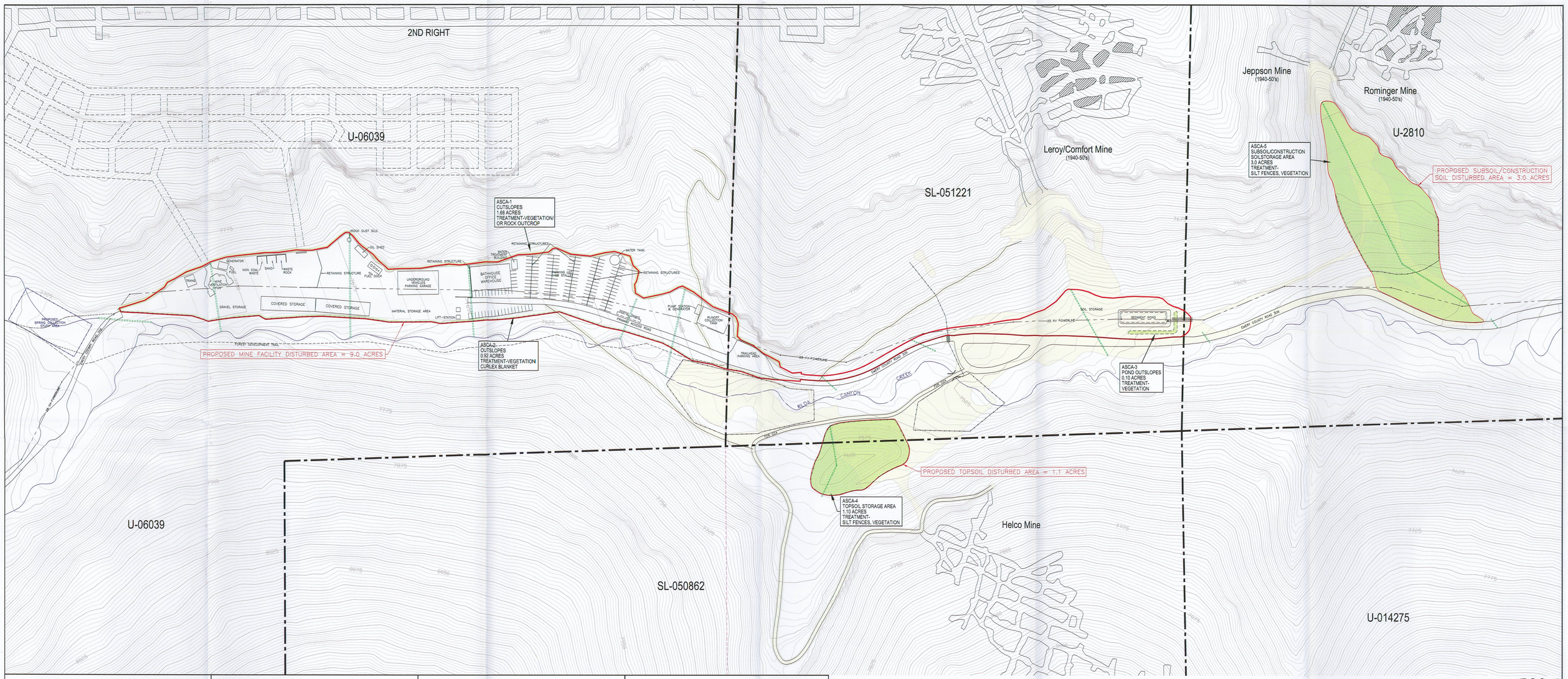

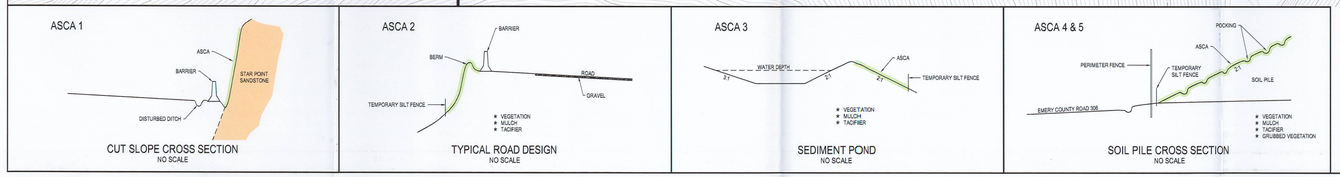

LEGEND

- FEDERAL COAL LEASE
- ASCA LOCATION
- PROPOSED DISTURBED AREA
- PRE-DISTURBANCE AREA

Hydrologic Analysis Performed by Blackhawk Engineering under the Direction of Dan Guy P.E. #154168, Refer to Volume 11 Appendix Volume – Hydrology: Appendix B

LICENSED PROFESSIONAL ENGINEER JOHN CHRISTENSEN No. 165651 STATE OF UTAH

I, JOHN CHRISTENSEN, BEING A REGISTERED PROFESSIONAL ENGINEER IN THE STATE OF UTAH, DO HEREBY CERTIFY THAT THE INFORMATION CONTAINED ON THIS DRAWING IS TRUE AND ACCURATE TO THE BEST OF MY KNOWLEDGE AND BELIEF.

John Christensen 5-23-05

JOHN CHRISTENSEN NO. 165651 DATE

RECEIVED
JUN 0 2 2005
DIV. OF OIL, GAS & MINING

CAD FILE NAME/DISK#: 700-5

700-5

ENERGY WEST MINING COMPANY
HUNTINGTON, UTAH 84528

DEER CREEK MINE
RILDA CANYON FACILITIES
ASCA LOCATIONS MAP

DATE	REVISION	BY	CHK
5-23-05	ADDED FDR 024/REVISED WASTE ROCK NOTE	KJL	
9-7-04	REVISED CONTOUR ELEVATION NOTATIONS	KJL	

DRAWN BY: K. LARSEN
SCALE: 1" =100'
DRAWING #: 700-5
DATE: NOVEMBER 11, 2004
SHEET 1 OF 1
REV. ___