CAD FILE NAME/DISK#: OIL-GAS-MAP.DWG

ENERGY WEST
MINING COMPANY
HUNTINGTON, UTAH 84528

DEER CREEK MINE
MILL FORK LEASE ML-48258
OIL AND GAS LEASES

DRAWN BY:	K. LARSEN	MFS1836B	
SCALE:	1"=2000'	DRAWING #:	
DATE:	NOVEMBER 4, 2002	SHEET 1 OF 1	REV. 5

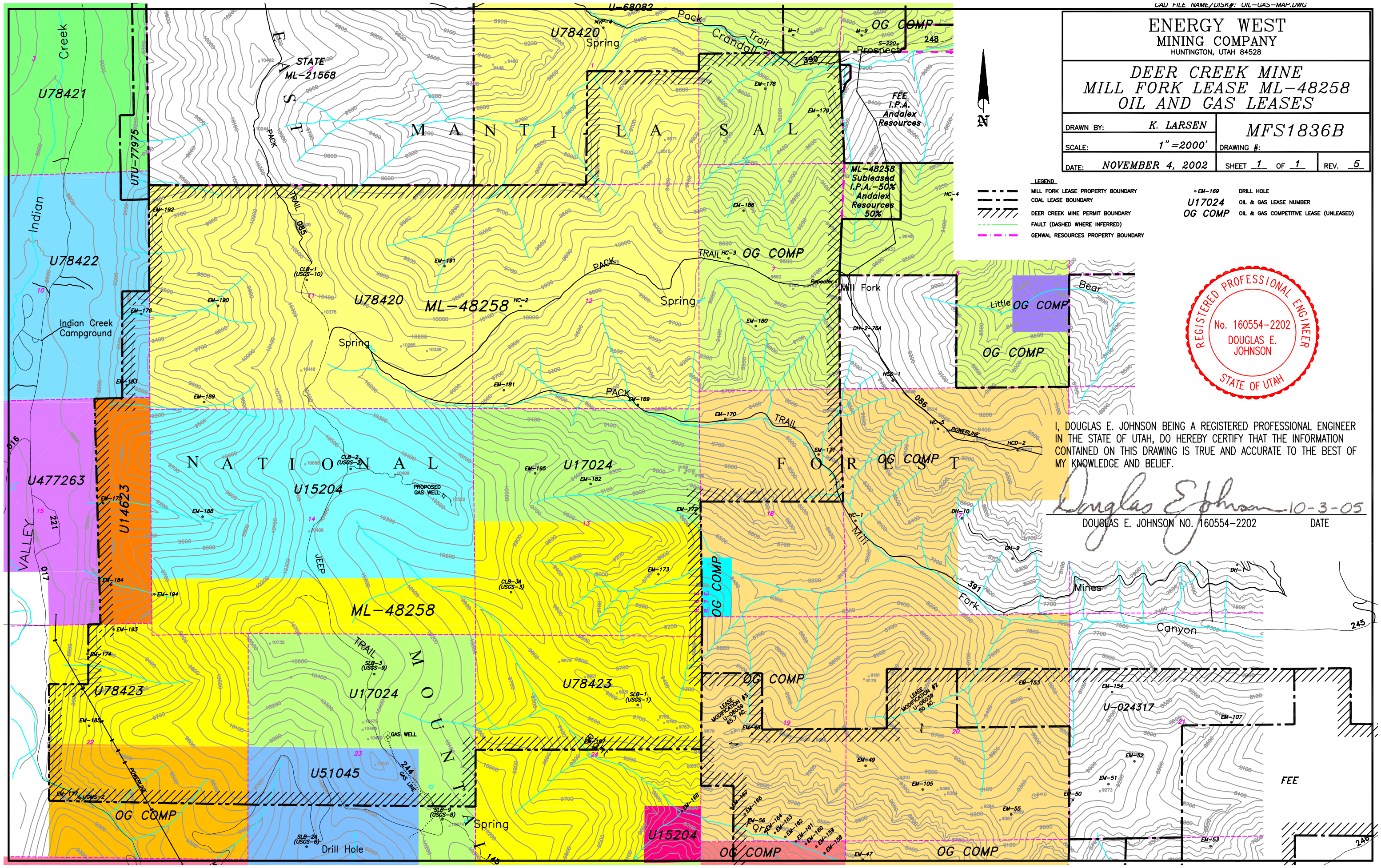

LEGEND

- MILL FORK LEASE PROPERTY BOUNDARY
- COAL LEASE BOUNDARY
- DEER CREEK MINE PERMIT BOUNDARY
- FAULT (DASHED WHERE INFERRED)
- GENWAL RESOURCES PROPERTY BOUNDARY
- EM-169 — DRILL HOLE
- U17024 — OIL & GAS LEASE NUMBER
- OG COMP — OIL & GAS COMPETITIVE LEASE (UNLEASED)

REGISTERED PROFESSIONAL ENGINEER
No. 160554-2202
DOUGLAS E. JOHNSON
STATE OF UTAH

I, DOUGLAS E. JOHNSON BEING A REGISTERED PROFESSIONAL ENGINEER IN THE STATE OF UTAH, DO HEREBY CERTIFY THAT THE INFORMATION CONTAINED ON THIS DRAWING IS TRUE AND ACCURATE TO THE BEST OF MY KNOWLEDGE AND BELIEF.

Douglas E Johnson 10-3-05

DOUGLAS E. JOHNSON NO. 160554-2202 DATE