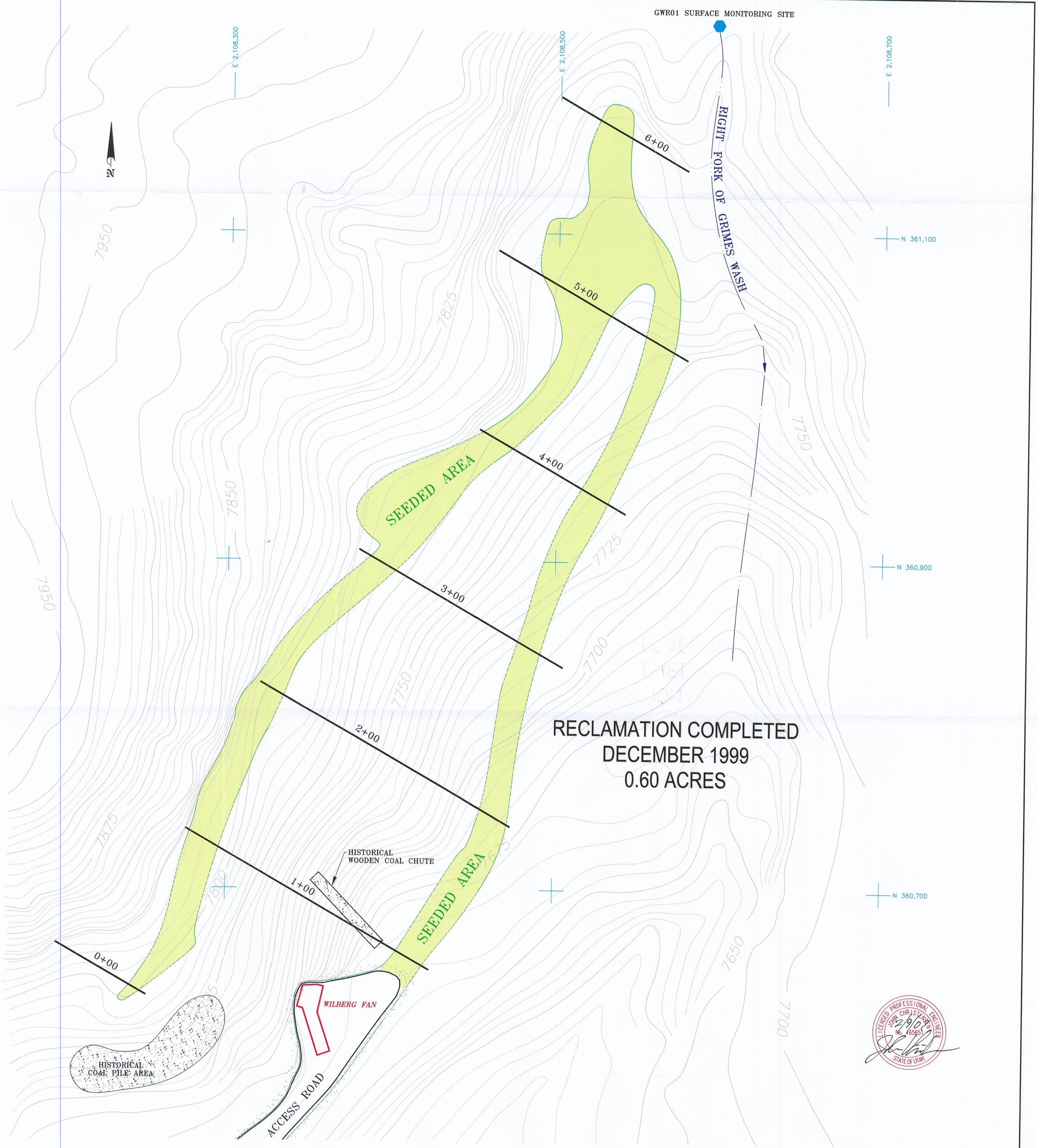

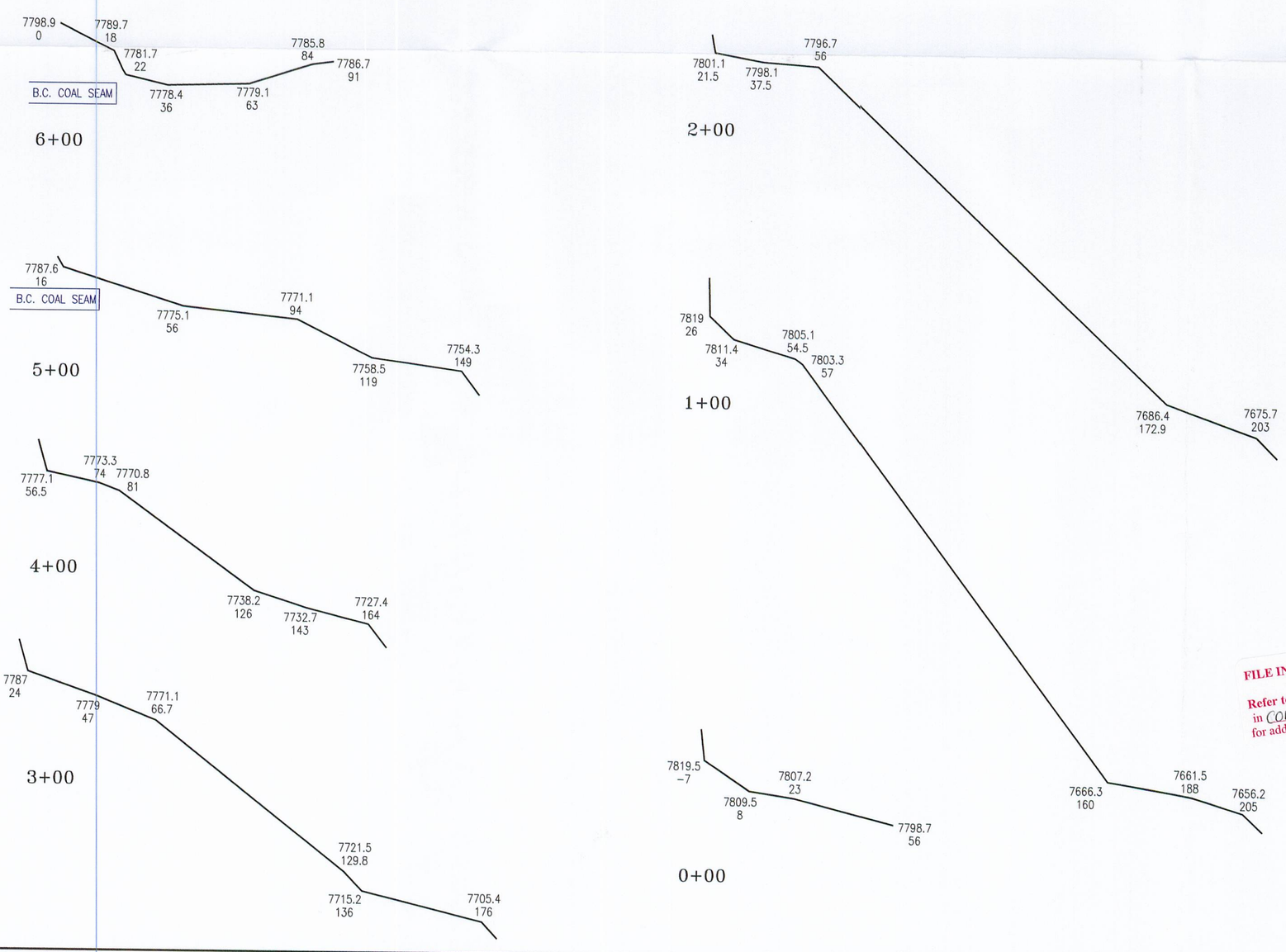

9TH EAST PORTALS – MASS BALANCE – FILL VOLUMES		
STATION	TOTAL AREA FT.^{2}	TOTAL VOLUME YDS.^{3}
0+00 – 1+00	44.31	173.93
1+00 – 2+00	28.03	133.96
2+00 – 3+00	64.18	170.76
3+00 – 4+00	41.84	196.33
4+00 – 5+00	85.42	235.67
5+00 – 6+00	138.45	414.57
END SECTION	49.61	11.02
END SECTION	138.45	38.46
GRAND TOTAL OF FT.^{2} & YDS.^{3}	590.29	1374.70

9TH EAST PORTALS – MASS BALANCE – CUT VOLUMES		
STATION	TOTAL AREA FT.^{2}	TOTAL VOLUME YDS.^{3}
0+00 – 1+00	46.03	167.02
1+00 – 2+00	29.28	139.46
2+00 – 3+00	90.56	221.93
3+00 – 4+00	39.16	240.22
4+00 – 5+00	73.20	208.07
5+00 – 6+00	192.45	491.94
END SECTION	44.16	9.81
END SECTION	192.45	53.46
GRAND TOTAL OF FT.^{2} & YDS.^{3}	707.29	1531.91

RECEIVED
FEB 2 6 2007
DIV. OF OIL, GAS & MINING

FILE IN Expandable 03162007
Refer to Record No. 0014
in C0150018, 20007 Incoming
for additional information

NOTE:
THIS DRAWING REPRESENTS THE AS-BUILT CONDITION

CAD FILE NAME/DISK#: DC/PHASE 1 BOND RELEASE/DS1889D.DWG

ENERGY WEST
MINING COMPANY
HUNTINGTON, UTAH 84528

DEER CREEK MINE
9TH EAST PORTALS
PHASE 1 BOND RELEASE

DRAWN BY: K. LARSEN	DS1889D	
SCALE: 1"=30'	DRAWING #:	
DATE: MAY 22, 2006	SHEET 1 OF 1	REV. ---