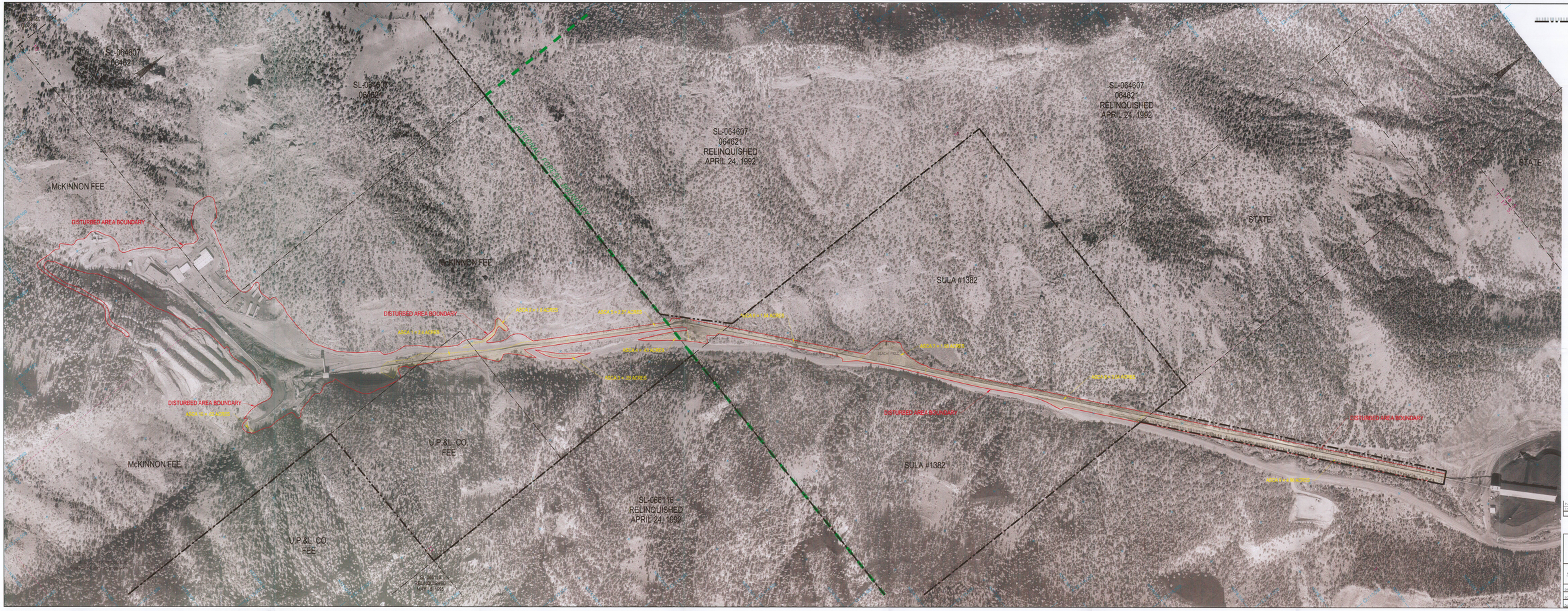

DEER CREEK PERMIT BOUNDARY

ASCA LEGEND

1. SEDIMENT POND & C1 CONVEYOR
2. POWDER MAGAZINE
3. ALONG ROAD
4. ALONG ROAD
5. C1/C2 TRANSFER
6. C2 CONVEYOR
7. LEACH FIELD
8. C2 CONVEYOR
9. C2 CONVEYOR
10. ELK CANYON

LICENSED PROFESSIONAL ENGINEER
JOHN DAVIDSON
No. 10867
STATE OF UTAH

RECEIVED
AUG 1 0 2007
DIV. OF OIL, GAS & MINING

DATE	REVISIONS	BY
7-25-07	REVISED PERMIT BOUNDARY AND OWNERSHIP	K.L.
1-13-07	CONVERTED DRAWING TO AUTOCAD	K.L.

CAD FILE NAME/DISK#: CM-10882-DR

1-4

ENERGY WEST MINING COMPANY
A SUBSIDIARY OF PACIFICORP

DEER CREEK MINE
SURFACE YARD & OVERLAND CONVEYOR
DISTURBED AREA BOUNDARY

DRAWN BY:	K. LARSEN	CM-10882-DR	
SCALE:	1" = 200'	DRAWING #	
DATE:	JANUARY 15, 2001	SHEET 1 OF 1	REV.