NOTE

GENERAL SOILS MAP OF UTAH POWER & LIGHT COMPANY EAST MOUNTAIN PROPERTY, EMERY COUNTY, UTAH. SOILS DATA BASIS: 1) ON SITE INSPECTION OF SOILS IN VICINITY OF DEER CREEK, DESERET AND WILBERG MINES, AND IN RILDA AND TRAIL CREEK CANYONS; 2) EXTRAPOLATIONS FROM A SIMILAR AREA IN T.14N., R.5E. THROUGH 9E.

NOTE:
REFER TO VOLUME 12 FOR DETAILED INFORMATION PERTAINING TO STATE LEASE ML-48258

LEGEND

	DEER CREEK MINE PERMIT BOUNDARY LINE
	XEROLLIC CALCIORTHID, LOAMY-SKELETAL, MIXED 3-6% SLOPES.
I-E-R / E	TYPIC USTOCHREPTS-LITHIC USTORTHENTS-ROCK OUTCROP LOAMY-SKELETAL, SHALLOW 40-60% SLOPES.
Mt / C	TYPIC CRYOBOROLLS (LOAMY AND LOAMY-SKELETAL) 25-40% SLOPES.
Mp / B	PACHIC CRYOBOROLLS (LOAMY AND LOAMY-SKELETAL) 10-25% SLOPES.

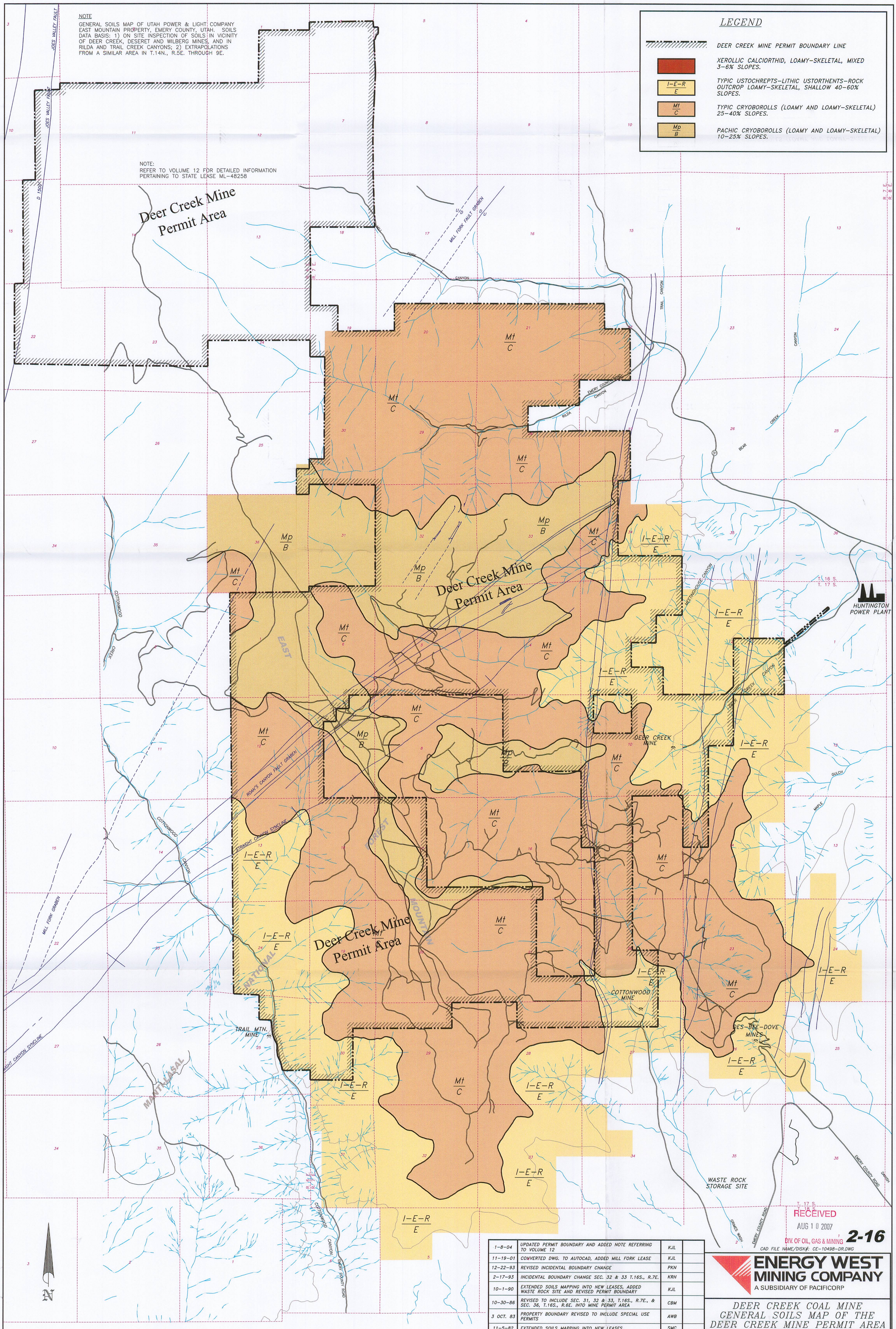

DATE	REVISIONS	BY	KJL
7-13-07	REVISED PERMIT BOUNDARY	KJL	
6-21-05	REVISED PERMIT BOUNDARY	KJL	

DATE	REVISIONS	BY	KJL
1-8-04	UPDATED PERMIT BOUNDARY AND ADDED NOTE REFERRING TO VOLUME 12	KJL	
11-19-01	CONVERTED DWG. TO AUTOCAD, ADDED MILL FORK LEASE	KJL	
12-22-93	REVISED INCIDENTAL BOUNDARY CHANGE	PKN	
2-17-93	INCIDENTAL BOUNDARY CHANGE SEC. 32 & 33 T.16S., R.7E.	KRH	
10-1-90	EXTENDED SOILS MAPPING INTO NEW LEASES, ADDED WASTE ROCK SITE AND REVISED PERMIT BOUNDARY	KJL	
10-30-86	REVISED TO INCLUDE SEC. 31, 32 & 33, T.16S., R.7E., & SEC. 36, T.16S., R.6E. INTO MINE PERMIT AREA	CBM	
3 OCT. 83	PROPERTY BOUNDARY REVISED TO INCLUDE SPECIAL USE PERMITS	AWB	
11-5-82	EXTENDED SOILS MAPPING INTO NEW LEASES	SMC	
8-18-81	ADDED FEDERAL COAL LEASES U-47978 & U-47979 (COTTONWOOD & MEETINGHOUSE)	LMC	
7-22-81	ADDED FEDERAL LEASE MODIFICATION TO SL-066116	LC	

RECEIVED
AUG 10 2007
DIV. OF OIL, GAS & MINING

2-16

CAD FILE NAME/DISK#: CE-10498-DR.DWG

ENERGY WEST MINING COMPANY
A SUBSIDIARY OF PACIFICORP

DEER CREEK COAL MINE
GENERAL SOILS MAP OF THE
DEER CREEK MINE PERMIT AREA

DRAWN BY: K. LARSEN
SCALE: 1"=2000'
DATE: NOVEMBER 19, 2001
DRAWING #: CE-10498-DR
SHEET 1 OF 1
REV. ___