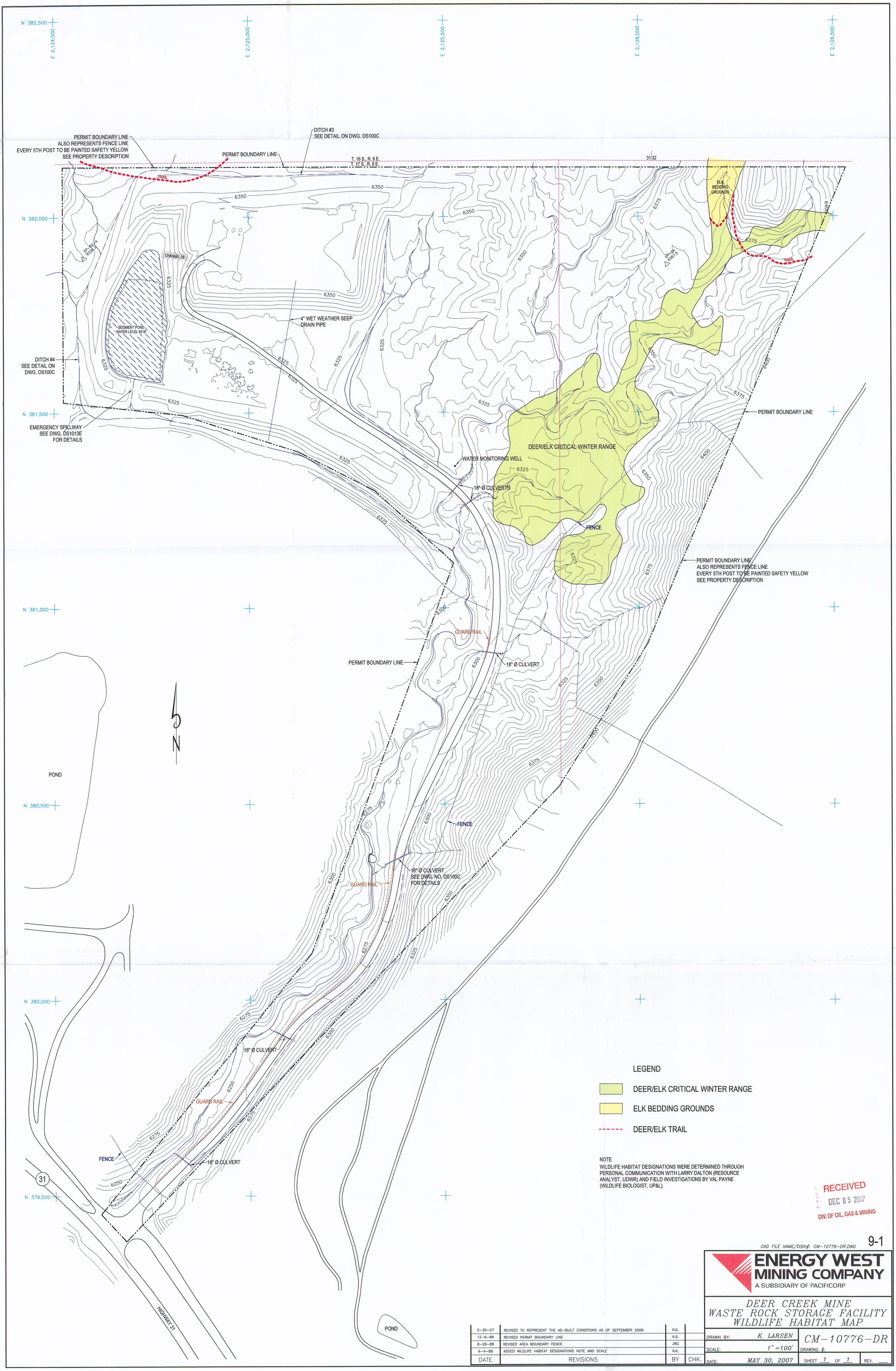
N 382,500
E 2,124,500
E 2,125,000
E 2,125,500
E 2,126,000
E 2,126,500
N 382,000
N 381,500
N 381,000
N 380,500
N 380,000
N 379,500
PERMIT BOUNDARY LINE
ALSO REPRESENTS FENCE LINE
EVERY 5TH POST TO BE PAINTED SAFETY YELLOW
SEE PROPERTY DESCRIPTION
PERMIT BOUNDARY LINE
DITCH #3
SEE DETAIL ON DWG. DS100C
T. 16 S., R. 8 E.
T. 17 S., R. 8 E.
31 32
TRAIL
ELK BEDDING GROUNDS
CHANNEL 1B
SEDIMENT POND
WATER LEVEL 6318'
4" WET WEATHER SEEP DRAIN PIPE
DITCH #4
SEE DETAIL ON DWG. DS100C
EMERGENCY SPILLWAY
SEE DWG. DS1013E
FOR DETAILS
DEER/ELK CRITICAL WINTER RANGE
WATER MONITORING WELL
18" Ø CULVERTS
FENCE
PERMIT BOUNDARY LINE
ALSO REPRESENTS FENCE LINE
EVERY 5TH POST TO BE PAINTED SAFETY YELLOW
SEE PROPERTY DESCRIPTION
GUARD RAIL
18" Ø CULVERT
PERMIT BOUNDARY LINE
POND
N
18" Ø CULVERT
SEE DWG. NO. DS100C
FOR DETAILS
18" Ø CULVERT
FENCE
18" Ø CULVERT
31
HIGHWAY 31
POND
LEGEND
DEER/ELK CRITICAL WINTER RANGE
ELK BEDDING GROUNDS
DEER/ELK TRAIL
NOTE
WILDLIFE HABITAT DESIGNATIONS WERE DETERMINED THROUGH PERSONAL COMMUNICATION WITH LARRY DALTON (RESOURCE ANALYST, UDWR) AND FIELD INVESTIGATIONS BY VAL PAYNE (WILDLIFE BIOLOGIST, UP&L).
RECEIVED
DEC 05 2007
DIV. OF OIL, GAS & MINING
9-1
CAD FILE NAME/DISK#: CM-10776-DR.DWG
ENERGY WEST MINING COMPANY
A SUBSIDIARY OF PACIFICORP
DEER CREEK MINE
WASTE ROCK STORAGE FACILITY
WILDLIFE HABITAT MAP
DRAWN BY: K. LARSEN
SCALE: 1" =100'
DATE: MAY 30, 2007
DRAWING #: CM-10776-DR
SHEET 1 OF 1
REV.
5-30-07 REVISED TO REPRESENT THE AS-BUILT CONDITIONS AS OF SEPTEMBER 2006 KJL
12-6-88 REVISED PERMIT BOUNDARY LINE KJL
8-26-88 REVISED AREA BOUNDARY FENCE JRG
6-4-88 ADDED WILDLIFE HABITAT DESIGNATIONS NOTE AND SCALE KJL
DATE REVISIONS BY CHK.