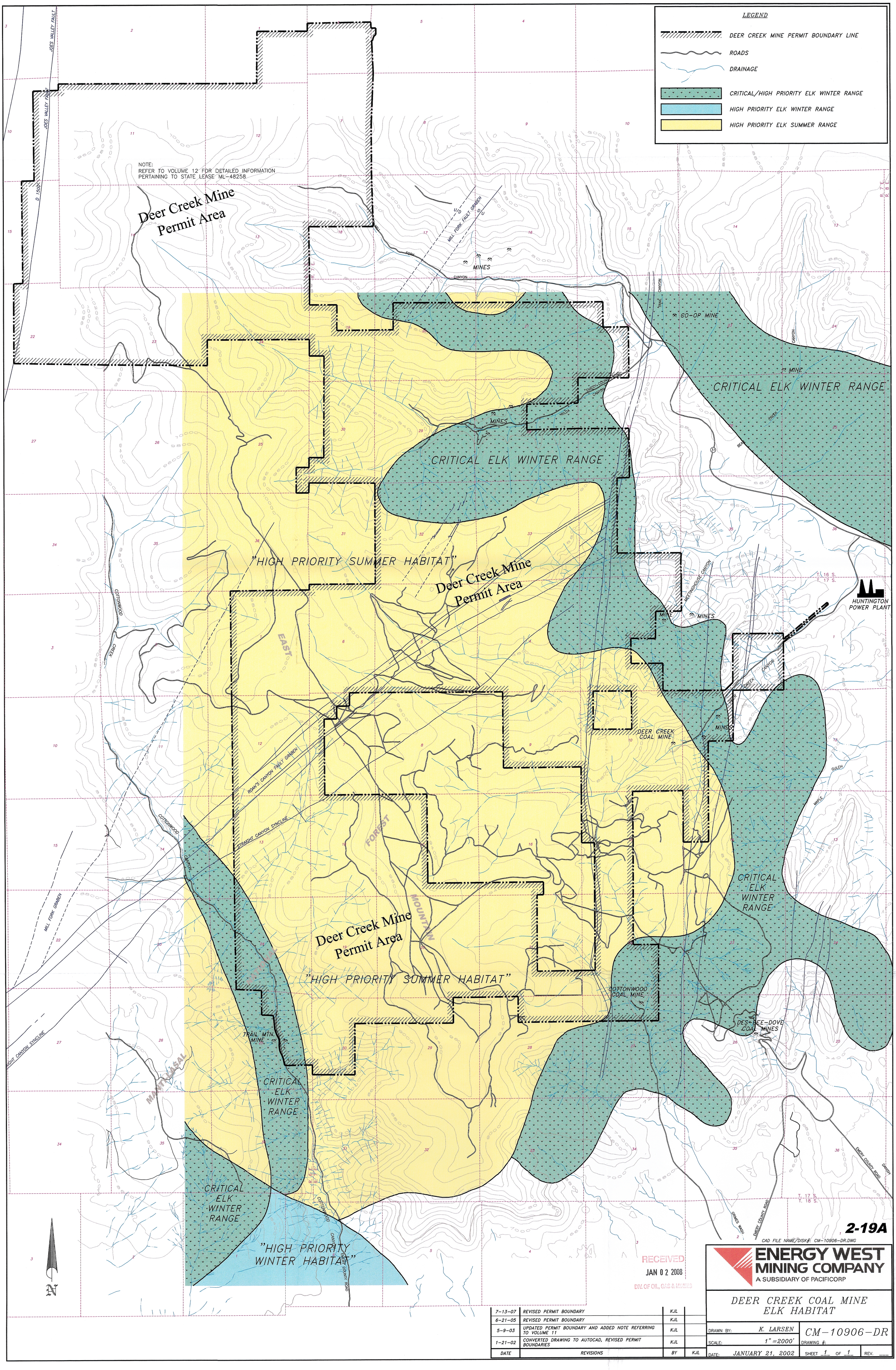
LEGEND
DEER CREEK MINE PERMIT BOUNDARY LINE
ROADS
DRAINAGE
CRITICAL/HIGH PRIORITY ELK WINTER RANGE
HIGH PRIORITY ELK WINTER RANGE
HIGH PRIORITY ELK SUMMER RANGE
NOTE:
REFER TO VOLUME 12 FOR DETAILED INFORMATION PERTAINING TO STATE LEASE ML-48258
Deer Creek Mine Permit Area
JOES VALLEY FAULT
MILL FORK FAULT GRABEN
CO-OP MINE
CRITICAL ELK WINTER RANGE
"HIGH PRIORITY SUMMER HABITAT"
HUNTINGTON POWER PLANT
DEER CREEK COAL MINE
ROAN'S CANYON FAULT GRABEN
STRAIGHT CANYON SYNCLINE
COTTONWOOD CANYON
MILL FORK GRABEN
COTTONWOOD COAL MINE
DES-BEE-DOVE COAL MINES
TRAIL MTN. MINE
"HIGH PRIORITY WINTER HABITAT"
EMERY COUNTY ROAD
T. 16 S.
T. 17 S.
T. 18 S.
R. 7 E.
R. 8 E.
2-19A
CAD FILE NAME/DISK#: CM-10906-DR.DWG
RECEIVED
JAN 02 2008
DIV. OF OIL, GAS & MINING
ENERGY WEST MINING COMPANY
A SUBSIDIARY OF PACIFICORP
DEER CREEK COAL MINE
ELK HABITAT
DRAWN BY: K. LARSEN
SCALE: 1"=2000'
DATE: JANUARY 21, 2002
DRAWING #: CM-10906-DR
SHEET 1 OF 1
REV.
7-13-07 REVISED PERMIT BOUNDARY KJL
6-21-05 REVISED PERMIT BOUNDARY KJL
5-9-03 UPDATED PERMIT BOUNDARY AND ADDED NOTE REFERRING TO VOLUME 11 KJL
1-21-02 CONVERTED DRAWING TO AUTOCAD, REVISED PERMIT BOUNDARIES KJL
DATE REVISIONS BY KJL