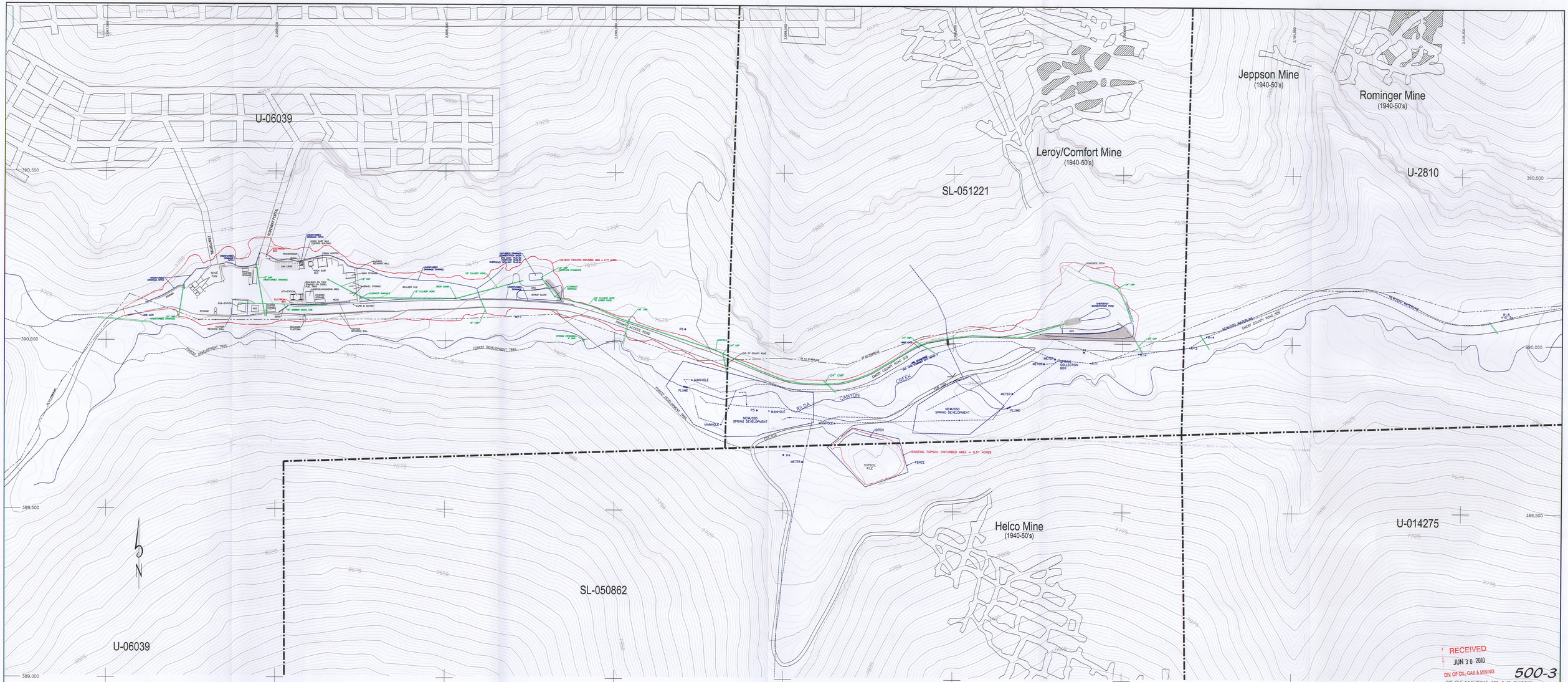

LEGEND

- BOLLARD
- JERSEY BARRIER
- LIGHT POLE
- POWER POLE
- DROP INLET
- CULVERT
- RIP RAP
- FENCE
- DIRT BERM

LICENSED PROFESSIONAL ENGINEER
JOHN CHRISTENSEN
No. 165651
STATE OF UTAH

RECEIVED
JUN 30 2010
DIV. OF OIL, GAS & MINING

500-3

CAD FILE NAME/DISK#: 500-3 AS-BUILT.DWG

File in:
☐ Confidential
☒ Shelf
☐ Expandable
Date Folder: 06301OAC/ 0150018
See: Jeppson For additional information

ENERGY WEST MINING COMPANY
A SUBSIDIARY OF PACIFICORP

DEER CREEK MINE
RILDA CANYON
SURFACE FACILITIES

DATE	REVISION	BY	CHK
5/12/2010	CHANGED CULVERT NOTATIONS TO CMP	KJL	
2/15/2010	REVISED TO REFLECT THE AS-BUILT CONDITIONS, DISTURBED AREA BOUNDARY AND TOPOGRAPHY	KJL	

DRAWN BY: K. LARSEN
SCALE: 1" = 100'
DATE: JUNE 18, 2009
DRAWING #: 500-3
SHEET 1 OF 1
REV. 1