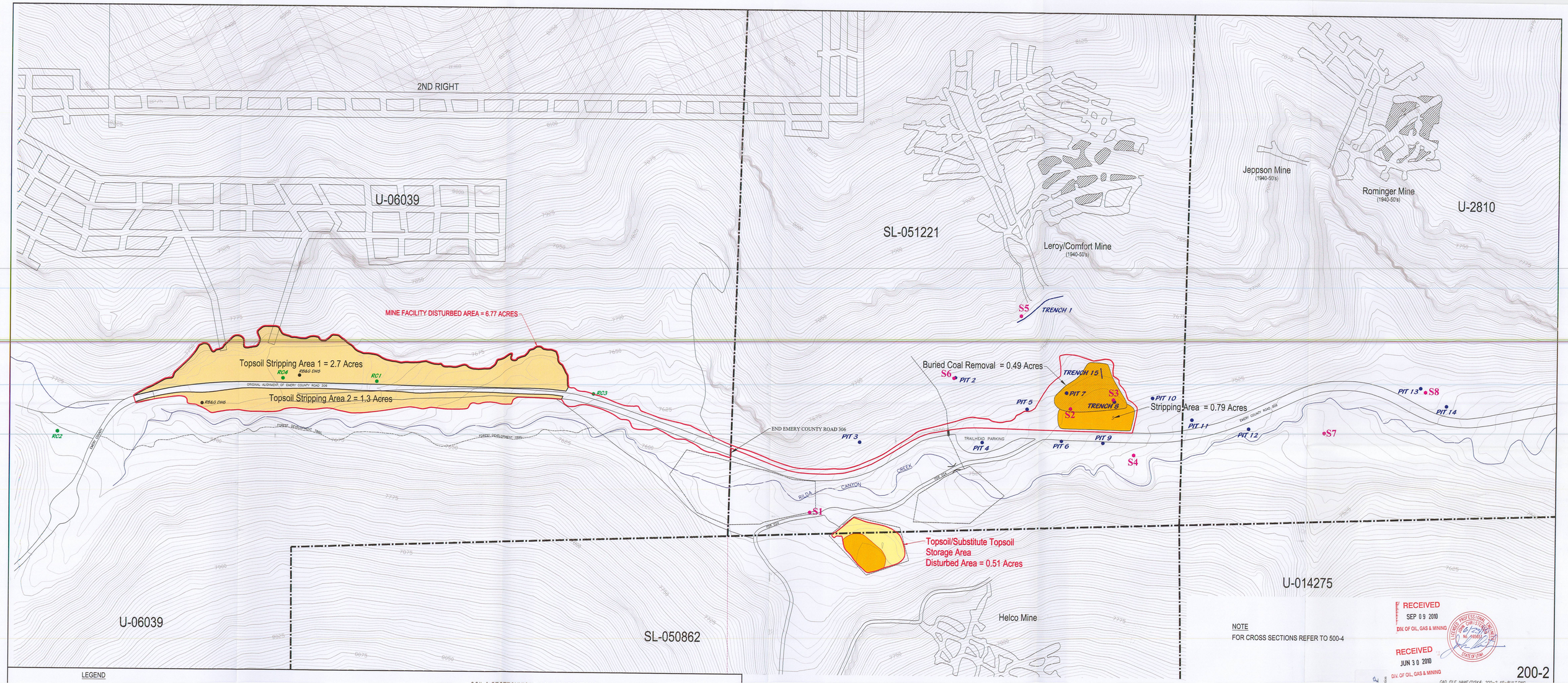

NOTE

FOR CROSS SECTIONS REFER TO 500-4

RECEIVED
SEP 09 2010
DIV. OF OIL, GAS & MINING

RECEIVED
JUN 30 2010
DIV. OF OIL, GAS & MINING

LICENSED PROFESSIONAL ENGINEER
JOHN CHRISTIAN LARSEN
No. 166563
STATE OF UTAH

200-2

CAD FILE NAME/DISK#: 200-2 AS-BUILT.DWG

LEGEND

- FEDERAL COAL LEASE
- AS-BUILT DISTURBED AREA
- TOPSOIL STRIPPING AREA
- TOPSOIL STORAGE AREA
- SUBSTITUTE TOPSOIL STRIPPING/STORAGE AREA
- BURIED COAL REMOVAL AREA (REFER TO BIOLOGY SECTION, TABLE 300-8)

SOIL & GEOTECHNICAL TESTING LOCATIONS

RB&G DH6 / SEISMIC LINE S7	RB&G 1991 (1)	(1)	RB&G Rilda Canyon Facilities, Geotechnical Investigation, Refer to Volume 11 Appendix Volume - Engineering
S2	EIS 2003-2004 (2)	(2)	EIS Environmental and Engineering Consulting, Soil Survey, Refer to Volume 11 Appendix Volume - Soils
SEISMIC LINE 1 / PIT 7	AMEC 2004 (3)	(3)	AMEC, Geotechnical Investigation, Refer to Volume 11 Appendix Volume - Engineering
RC3	MT. NEBO 2004 (4)	(4)	MT. NEBO, Soil Survey, Refer to Volume 11 Appendix Volume - Soils

File in: U
☐ Confidential
☒ Shale
☐ Stockpile
Date First Received: 06/30/2010
Incl. Updated Info: 07/20/2010
Date Completed: 07/20/2010

ENERGY WEST MINING COMPANY
A SUBSIDIARY OF PACIFICORP

DEER CREEK MINE
RILDA CANYON FACILITIES
SOIL STRIPPING & STORAGE LOCATION MAP

DRAWN BY: K. LARSEN
SCALE: 1" = 100'
DRAWING #: 200-2

DATE	REVISION	BY	CHK
2/4/2010	ADDED AS-BUILT DISTURBED AREA BOUNDARY AND REVISED TOPSOIL/SUBSTITUTE TOPSOIL NOTATIONS	KJL	