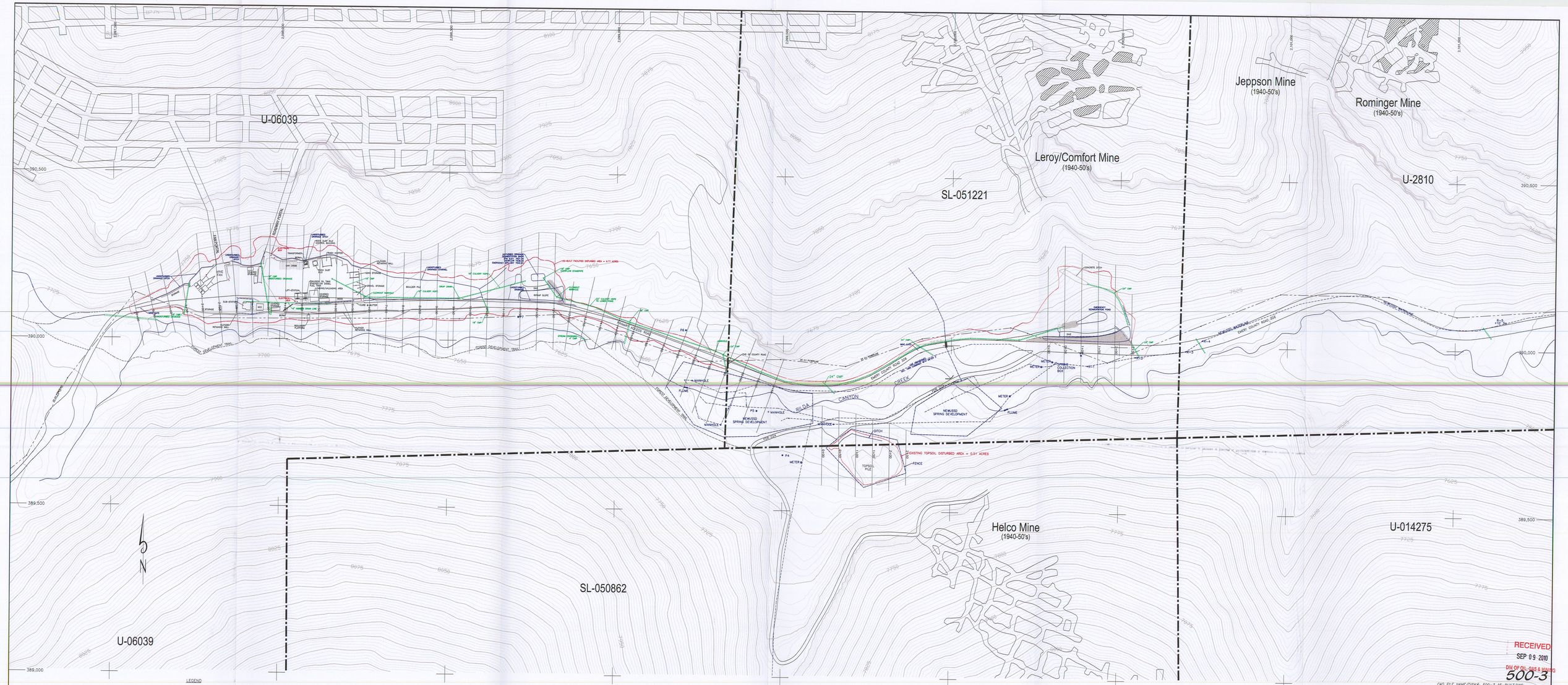


LEGEND

- BOLLARD
- JERSEY BARRIER
- LIGHT POLE
- POWER POLE
- DROP INLET
- CULVERT
- RIP RAP
- FENCE
- DIRT BERM

LICENSED PROFESSIONAL ENGINEER
JOHN CHRISTENSEN
No. 165651
9/3/10
STATE OF UTAH

RECEIVED
SEP 09 2010
DIV. OF OIL, GAS & MINING

500-3

CAD FILE NAME/DISK#: 500-3 AS-BUILT.DWG

File in:
☐ Confidential
☒ Shelf
☐ Expandable
Date Folder: 090910 0150018
See: Jacoming For additional

| DATE | REVISION | BY | CHK |
|---|---|---|---|
| 5/12/2010 | CHANGED CULVERT NOTATIONS TO CMP | KJL | |
| 2/15/2010 | REVISED TO REFLECT THE AS-BUILT CONDITIONS, DISTURBED AREA BOUNDARY AND TOPOGRAPHY | KJL | |

ENERGY WEST MINING COMPANY
A SUBSIDIARY OF PACIFICORP

DEER CREEK MINE
RILDA CANYON
SURFACE FACILITIES

DRAWN BY: K. LARSEN
SCALE: 1" = 100'
DRAWING #: 500-3