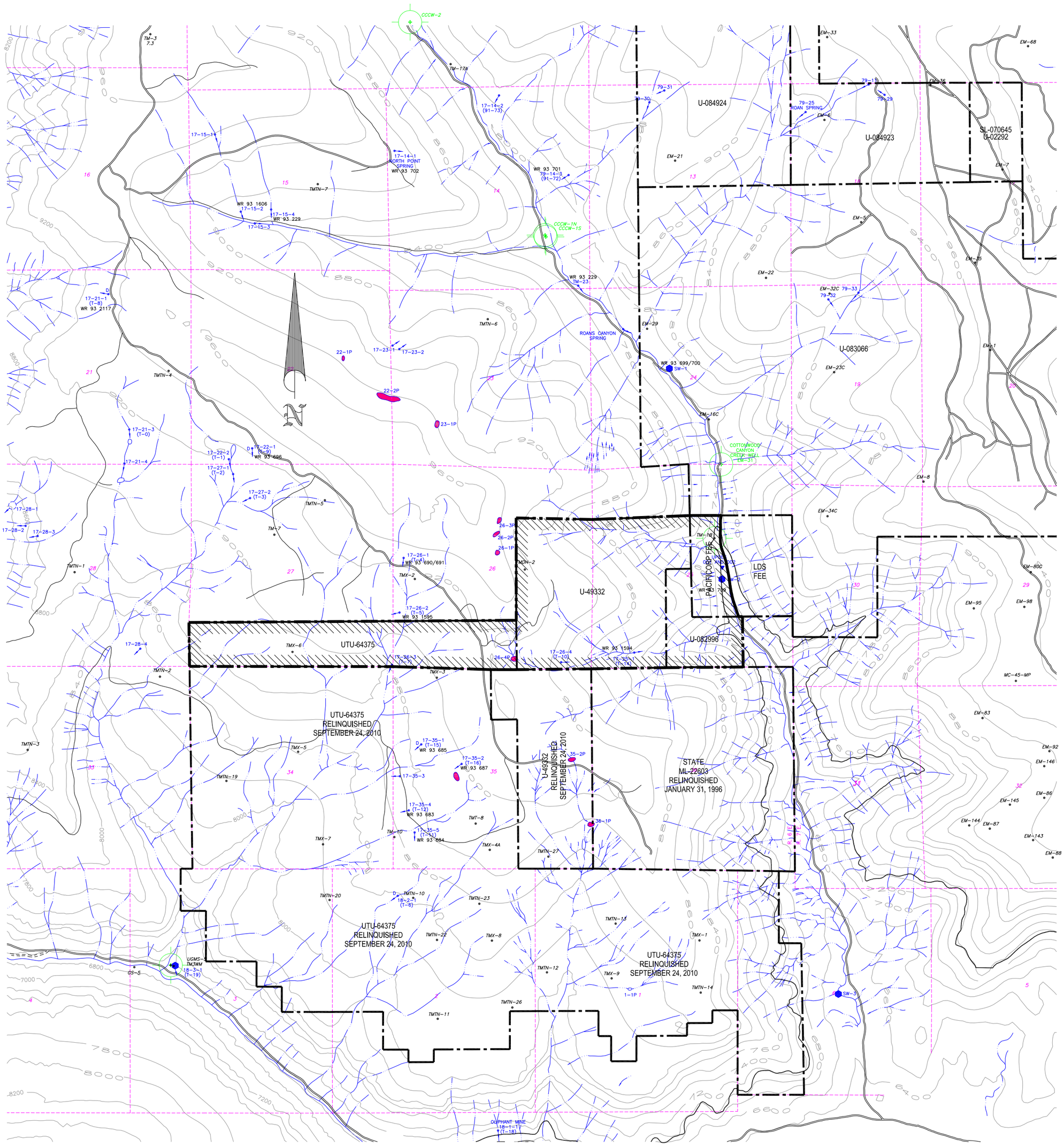


LEGEND

| | |
|---|---|
| | TRAIL MOUNTAIN MINE PERMIT BOUNDARY |
| D | DEVELOPED SPRING (WITH STOCK WATERING TROUGH) |
| | POND RUNOFF FED |
| | POND SPRING FED – CONSIDERED DEVELOPED BY THE USFS |
| 17-35-1 (T-15) WR 93 685 | SPRING: TOWNSHIP–SECTION–SPRING NO. (MTN. COAL I.D.) WATER RIGHTS NO. |
| | WATER MONITORING STATION WITH FLUME |
| | WATER MONITORING STATION |
| UT-0022896-004 | UPDES DISCHARGE LOCATION |
| P-1 | MONITORING WELL |
| | WATER WELL |
| U-024319 | FEDERAL COAL LEASE NUMBER |
| • | DRILL HOLE |
| EM-12C | EAST MOUNTAIN DRILL HOLE NO. 12 (C=CORED) |
| TM-10 | TRAIL MOUNTAIN DRILL HOLE NO. 10 |

LICENSED PROFESSIONAL ENGINEER
JOHN CHRISTENSEN
No. 165651
STATE OF UTAH

CAD FILE NAME/DISK#: TMS1450C

PLATE 7-2

ENERGY WEST MINING COMPANY
A SUBSIDIARY OF PACIFICORP

TRAIL MOUNTAIN MINE
WATER MONITORING LOCATIONS
DISCHARGE LOCATIONS

| DATE | REVISIONS | BY | CHK |
|---|---|---|---|
| 3–24–2011 | ADDED TRAIL MOUNTAIN LEASE RELINQUISHMENT | KJL | |
| 12–15–2010 | REVISED LEASES TO REFLECT PHASE III LEASE RELINQUISHMENT | KJL | |
| 4–6–2010 | REVISED LEASES TO REFLECT LEASE RELINQUISHMENT | KJL | |

DRAWN BY: K. LARSEN
SCALE: 1" =2000'
DATE: MARCH 24, 2011
DRAWING #: TMS1450C
SHEET 1 OF 1
REV. ___