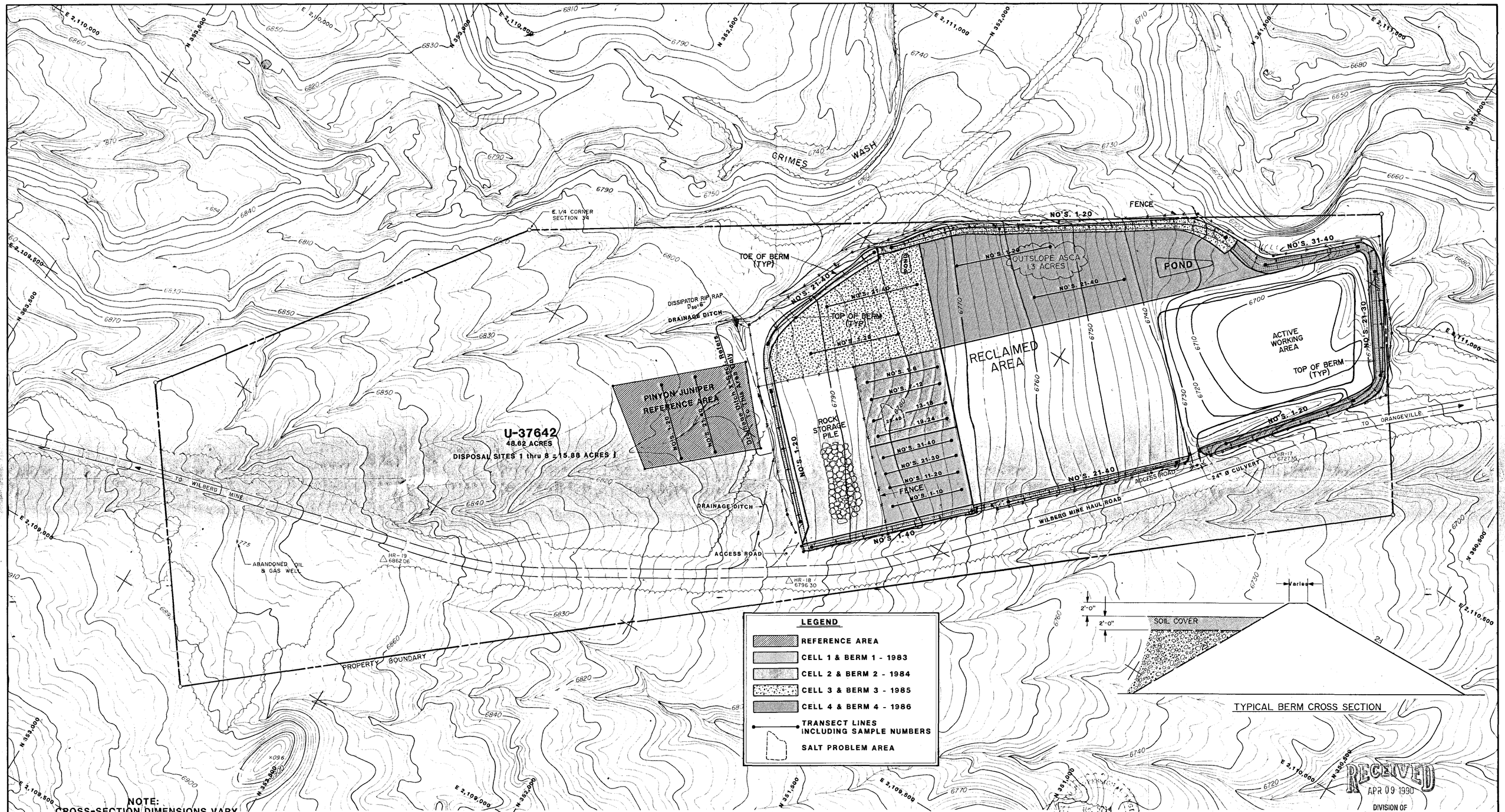

TYPICAL BERM CROSS SECTION

NOTE:
CROSS-SECTION DIMENSIONS VARY TO MEET FIELD CONDITIONS

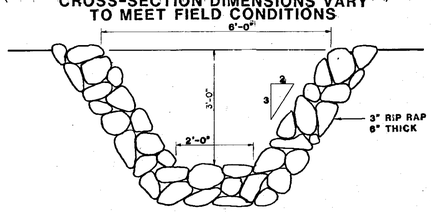

DRAINAGE DITCH CROSS SECTION
PROFILE IS SAME AS FINAL RECLAMATION (REF. CM-10518-WB)

ENGINEERS CERTIFICATE

I, W. [illegible], hereby certify that I am a Registered Professional Engineer, licensed in the State of Utah, and that I hold Certificate No. 4904, I also certify that the design shown has been prepared under my general direction and review, and further, that it conforms to good engineering practice according to the best of my knowledge and belief.

REGISTERED PROFESSIONAL ENGINEER No. 4904 Willie J. Whitney, Jr. State of Utah

12/29/[illegible]
DATE

[illegible]
NAME

NOTE: SEE DRAWING NO. CM-10359-WB FOR CROSS SECTION DETAILS.

DATE	REVISIONS	BY	CHK.
1-10-90	ADDED OUTSLOPE ASCA 1.3 ACRES	KJL	
2/11/88	REVISED TO REFLECT AS BUILT CONDITIONS	KJL	LSG
6-3-87	AS BUILT SITES 1 THRU 8 - ADDED BERM X-SECT	KJL	LSG
5/1/84	REVISED DRAINAGE DITCH AS BUILT	AWB	[illegible]
5-3-83	ADDED PROPOSED DISPOSAL SITES 3 thru 8	SMC	
2-18-83	CHANGED EPHEMERAL DRAINAGE DIVERSION	SMC	CES
2-8-83	AS BUILT SITE # 1 & PROPOSED SITE # 2	SMC	CES

SIGNATURE	DATE
Larry J. Guymon	6-3-87
Larry J. Guymon	2-11-88
Larry J. Guymon	5-31-89

AS BUILT CONDITION

I do hereby certify that I am a Registered Professional Engineer in the State of Utah, and do also certify that this drawing represents the as built condition of the Waste Storage Site Facility, to the best of my knowledge.

REGISTERED PROFESSIONAL ENGINEER No. 3234 LARRY J. GUYMON State of Utah

RECEIVED APR 09 1990 DIVISION OF OIL, GAS & MINING

T. 17 S., R. 7 E. S.L.B. & M.

COTTONWOOD/WILBERG & DES-BEE-DOVE MINES
WASTE ROCK SITE

1989 REVEGETATION MONITORING MAP

UTAH POWER & LIGHT COMPANY
DEPARTMENT OF MINING & EXPLORATION

DATE: MARCH 27, 1990	DRAWN BY: KJL	DRAWING NUMBER
SCALE: 0 100' 200'	CHECKED BY: CES	CM-10839-WB