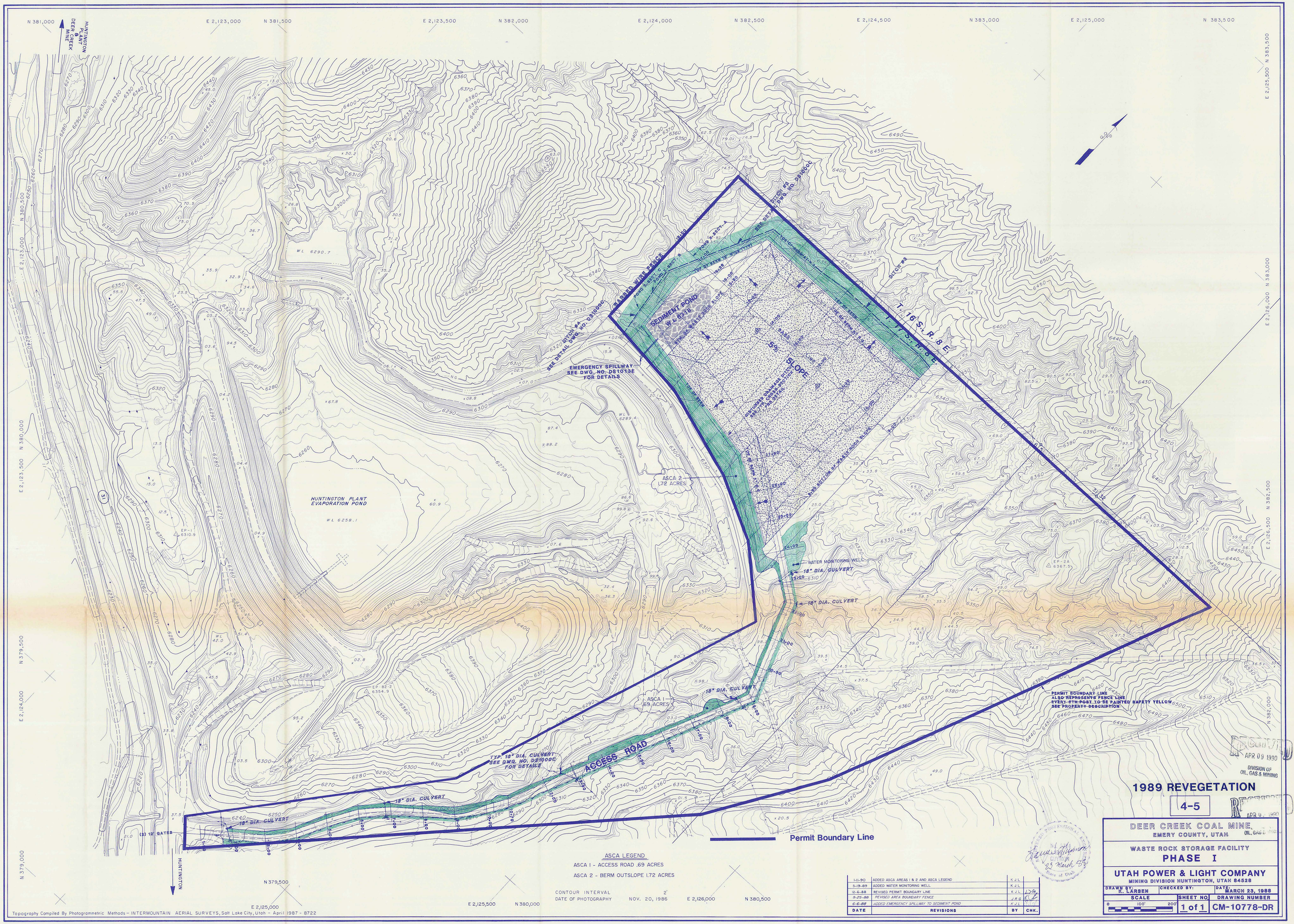

DATE	REVISIONS	BY	CHK.
1-11-90	ADDED ASCA AREAS 1 & 2 AND ASCA LEGEND	K.J.L.	
5-19-89	ADDED WATER MONITORING WELL	K.J.L.	
12-6-88	REVISED PERMIT BOUNDARY LINE	K.J.L.	
9-25-88	REVISED AREA BOUNDARY FENCE	J.R.G.	
6-6-88	ADDED EMERGENCY SPILLWAY TO SEDIMENT POND	K.J.L.	