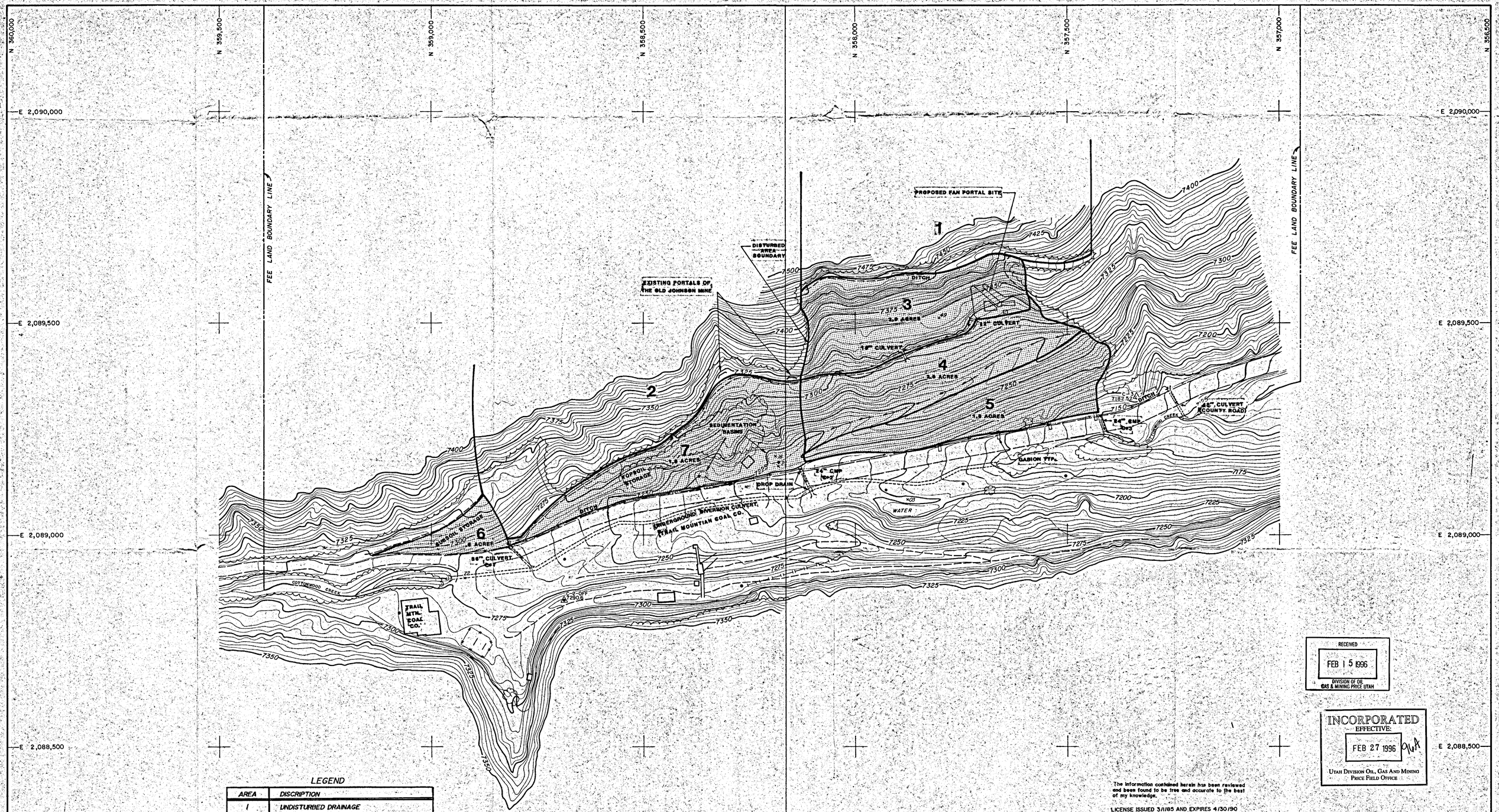

LEGEND

AREA	DISCRIPTION
1	UNDISTURBED DRAINAGE
2	UNDISTURBED DRAINAGE
3	DISTURBED DRAINAGE - ASCA
4	DISTURBED DRAINAGE - ASCA
5	RECLAIMED SLOPE - ASCA
6	DISTURBED DRAINAGE - ASCA
7	DISTURBED DRAINAGE - ASCA

RECEIVED
FEB 15 1996
DIVISION OF OIL GAS & MINING PRICE UTAH

INCORPORATED
EFFECTIVE:
FEB 27 1996 96A
UTAH DIVISION OIL, GAS AND MINING PRICE FIELD OFFICE

The information contained herein has been reviewed and been found to be true and accurate to the best of my knowledge.

LICENSE ISSUED 3/1/85 AND EXPIRES 4/30/90

REGISTERED PROFESSIONAL ENGINEER NO. 7059 THOMAS J. FAUCHEUX STATE OF UTAH 6/9/89

3-13

SECTION 25 T. 17 S., R. 7 E. 6 S.L.B.&M.

COTTONWOOD/WILBERG MINE
COTTONWOOD FAN PORTAL

HYDROLOGICAL MAP

UTAH POWER & LIGHT COMPANY
DEPARTMANT OF MINING & EXPLORATION

DRAWN BY: SMC	CHECKED BY:	DATE: MAY 31, 1983
SCALE 0 100' 200'	SHEET NO. 1 of 1	DRAWING NUMBER CM-10501-CP

DATE	REVISION	BY	CHK
1-10-90	ADDED ASCA TO AREAS 3 THRU 7	KJL	
3/1/89	ADDED DROP DRAIN AT NE CORNER OF C-1 CULVERT ADDED DRAINAGE IN AREA 4	JRG	
12/9/86	REVISED TO SHOW UPGRADED COUNTY ROAD & HYDROLOGIC IMPROVEMENTS (GABIONS & CULVERTS)	TJH	

CONTOUR INTERVAL - 5'
DATE OF PHOTOGRAPHY AUGUST 20, 1980.

Topography Compiled By Photogrammetric Methods - INTERMOUNTAIN AERIAL SURVEYS, Salt Lake City, Utah - 8101 - Jan. 1981