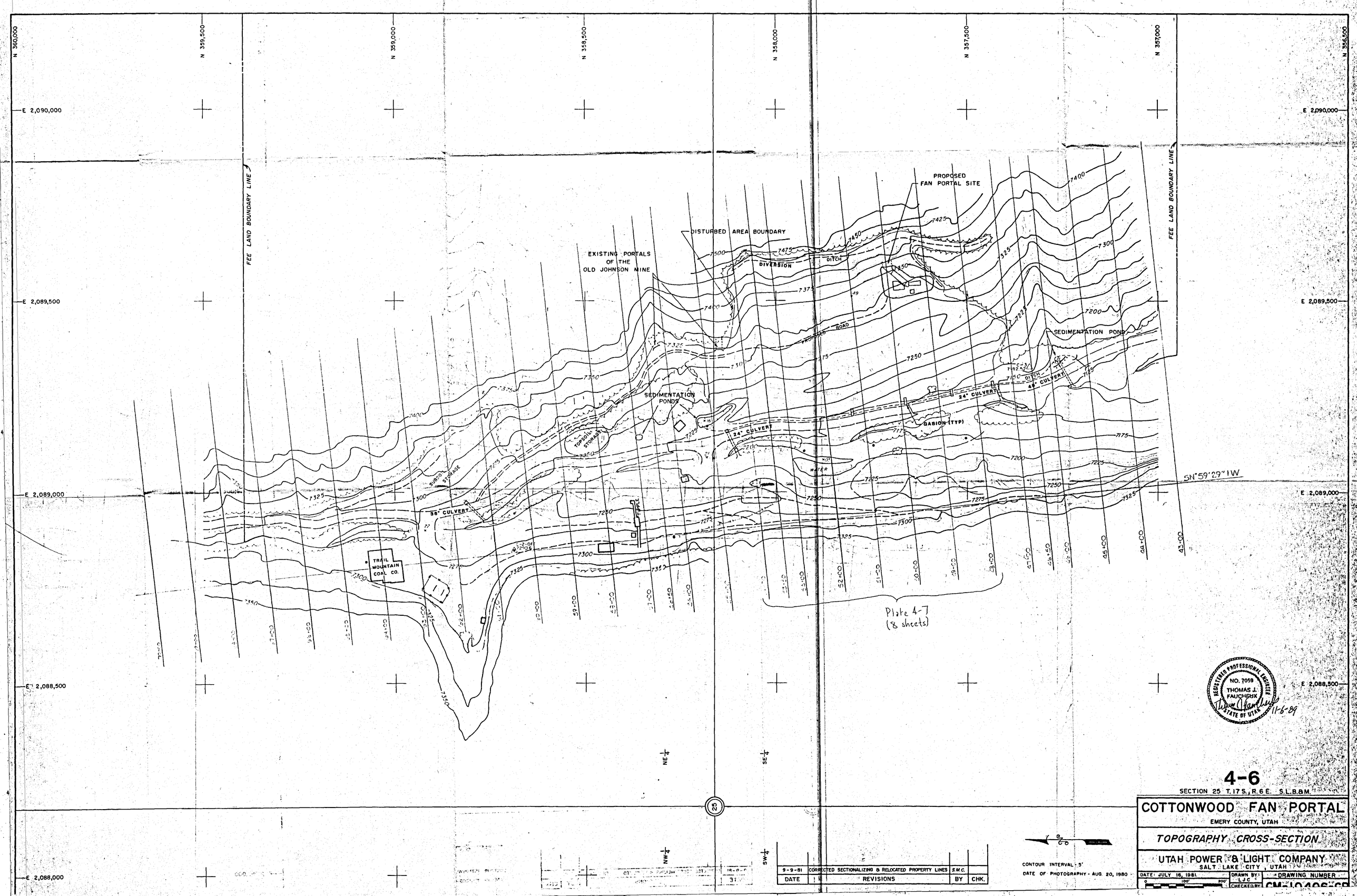

4-6

SECTION 25 T. 17 S., R. 6 E. S.L.B.&M.

COTTONWOOD FAN PORTAL

EMERY COUNTY, UTAH

TOPOGRAPHY CROSS-SECTION

UTAH POWER & LIGHT COMPANY
SALT LAKE CITY, UTAH

DATE	REVISIONS	BY	CHK.
9-9-81	CORRECTED SECTIONALIZING & RELOCATED PROPERTY LINES	S.M.C.	

CONTOUR INTERVAL - 5'
DATE OF PHOTOGRAPHY - AUG. 20, 1980

DATE: JULY 16, 1981
DRAWN BY: LJC
CHECKED BY:
DRAWING NUMBER: CM-10406-SP