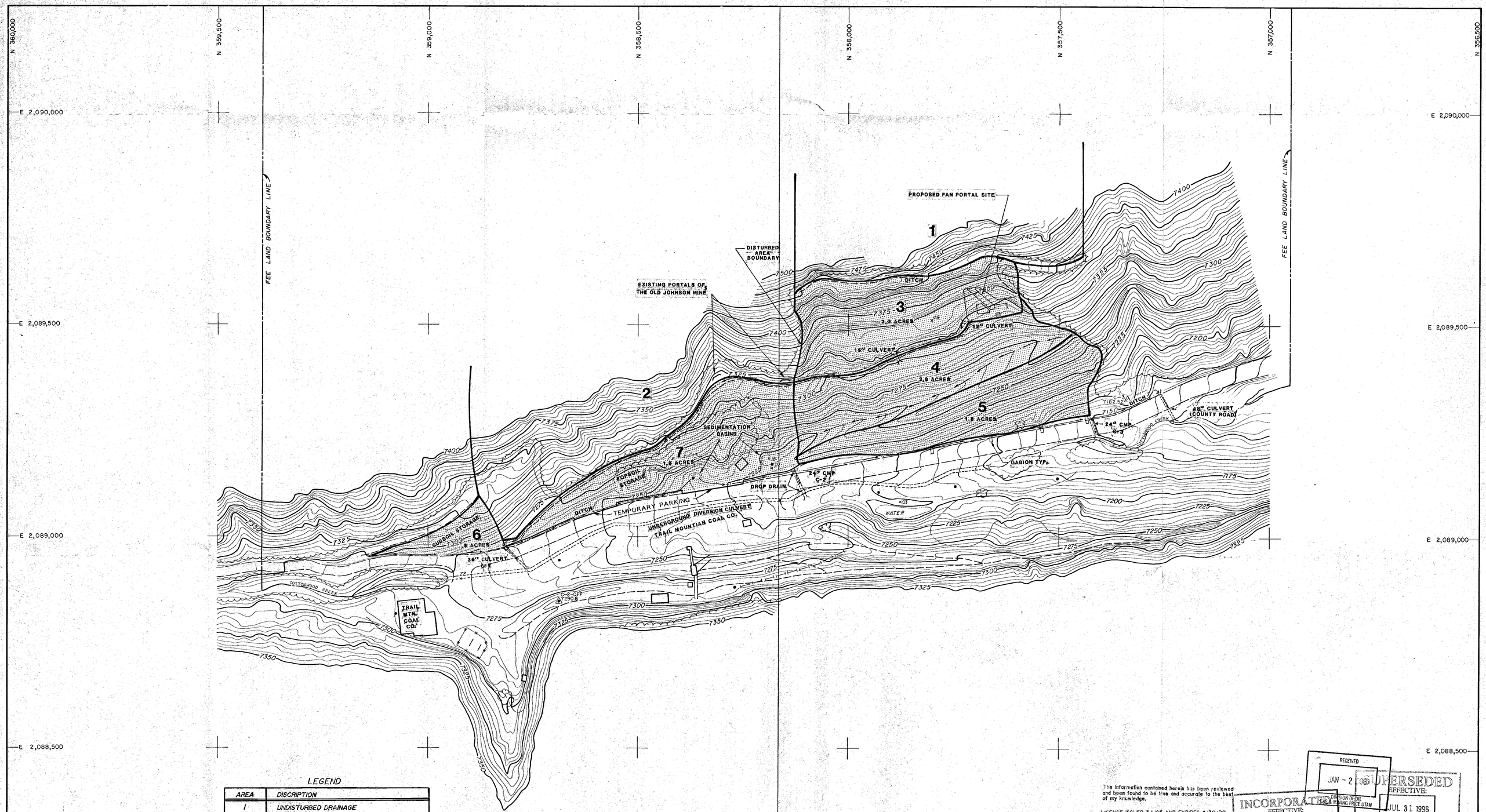

LEGEND

AREA	DISCRIPTION
1	UNDISTURBED DRAINAGE
2	UNDISTURBED DRAINAGE
3	DISTURBED DRAINAGE - ASCA
4	DISTURBED DRAINAGE - ASCA
5	RECLAIMED SLOPE - ASCA
6	DISTURBED DRAINAGE - ASCA
7	DISTURBED DRAINAGE - ASCA

DATE	REVISION	BY	CHK
12/22/95	REVISED DISTURBED BNDRY FOR TEMP PARKING	KJL	JC
1-10-90	ADDED ASCA TO AREAS 3 THRU 7	KJL	
3/1/89	ADDED DROP DRAIN AT NE CORNER OF C-1 CULVERT ADDED DRAINAGE IN AREA 4	JRG	
12/9/89	REVISED TO SHOW UPGRADED COUNTY ROAD & HYDROLOGIC IMPROVEMENTS (GABIONS & CULVERTS)	LJH	

The information contained herein has been reviewed and been found to be true and accurate to the best of my knowledge.

LICENSE ISSUED 3/1/85 AND EXPIRES 4/30/90

LICENSED PROFESSIONAL ENGINEER JOHN CHRISTENSEN 12/22/95 No. 12451

REGISTERED PROFESSIONAL ENGINEER NO. 7059 THOMAS J. FAUCHEUX STATE OF UTAH 6/9/89

RECEIVED JAN - 2 1996 DIVISION OF OIL GAS & MINING PRICE UTAH

SUPERSEDED EFFECTIVE: JUL 31 1996 UTAH DIVISION OIL, GAS AND MINING

INCORPORATED EFFECTIVE: DEC 12 1995 UTAH DIVISION OIL, GAS AND MINING

95H

3-13

SECTION 25 T. 17 S., R. 7 E. 6 S.L.B.&M.

CONTOUR INTERVAL - 5'

DATE OF PHOTOGRAPHY AUGUST 20, 1980.

COTTONWOOD/WILBERG MINE
COTTONWOOD FAN PORTAL

HYDROLOGICAL MAP

UTAH POWER & LIGHT COMPANY
DEPARTMANT OF MINING & EXPLORATION

DRAWN BY: SMC	CHECKED BY:	DATE: MAY 31, 1983
SCALE 0 100' 200'	SHEET NO. 1 of 1	DRAWING NUMBER CM-10501-CP

Topography Compiled By Photogrammetric Methods - INTERMOUNTAIN AERIAL SURVEYS, Salt Lake City, Utah - 8101 - Jan. 1981.