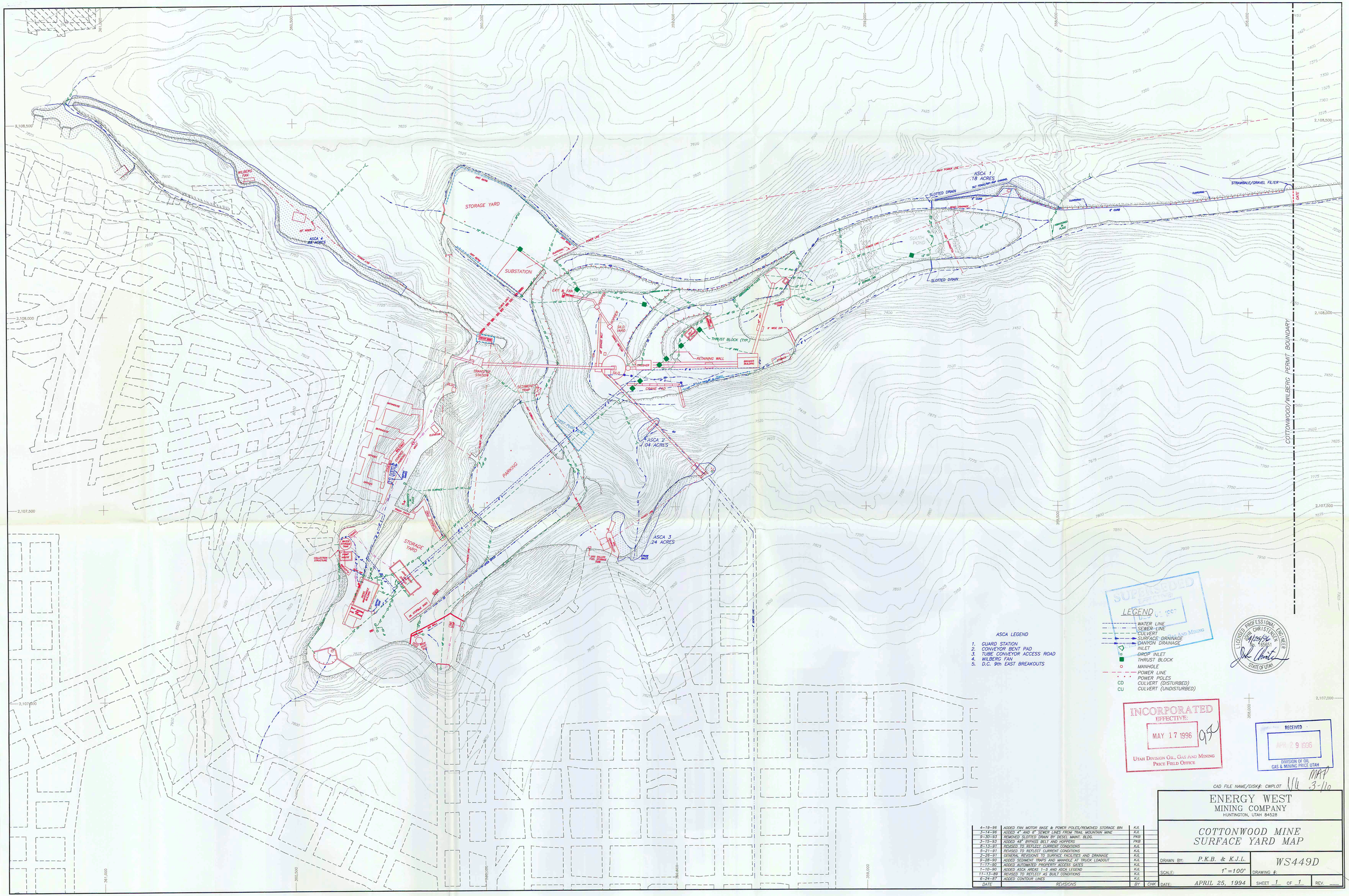

DATE	REVISIONS	BY	CHK
4-19-96	ADDED FAN MOTOR BASE & POWER POLES/REMOVED STORAGE BIN	KJL	
3-14-96	ADDED 4" AND 6" SEWER LINES FROM TRAIL MOUNTAIN MINE	KJL	
9-30-93	REMOVED SLOTTED DRAIN BY DIESEL MAINT. BLDG.	PKB	
3-15-93	ADDED 48" BYPASS BELT AND HOPPERS	PKB	
8-13-91	REVISED TO REFLECT CURRENT CONDITIONS	KJL	
5-21-91	REVISED TO REFLECT CURRENT CONDITIONS	KJL	
2-26-91	GENERAL REVISIONS TO SURFACE FACILITIES AND DRAINAGE	KJL	
9-28-90	ADDED SEDIMENT TRAPS AND MANHOLE AT TRUCK LOADOUT	KJL	
1-17-90	ADDED AUTOMATED PROPERTY ACCESS GATES	KJL	
1-10-90	ADDED ASCA AREAS 1-5 AND ASCA LEGEND	KJL	
11-13-89	REVISED TO REFLECT AS BUILT CONDITIONS	KJL	
6-24-87	ADDED CONTOUR LINES	KJL	