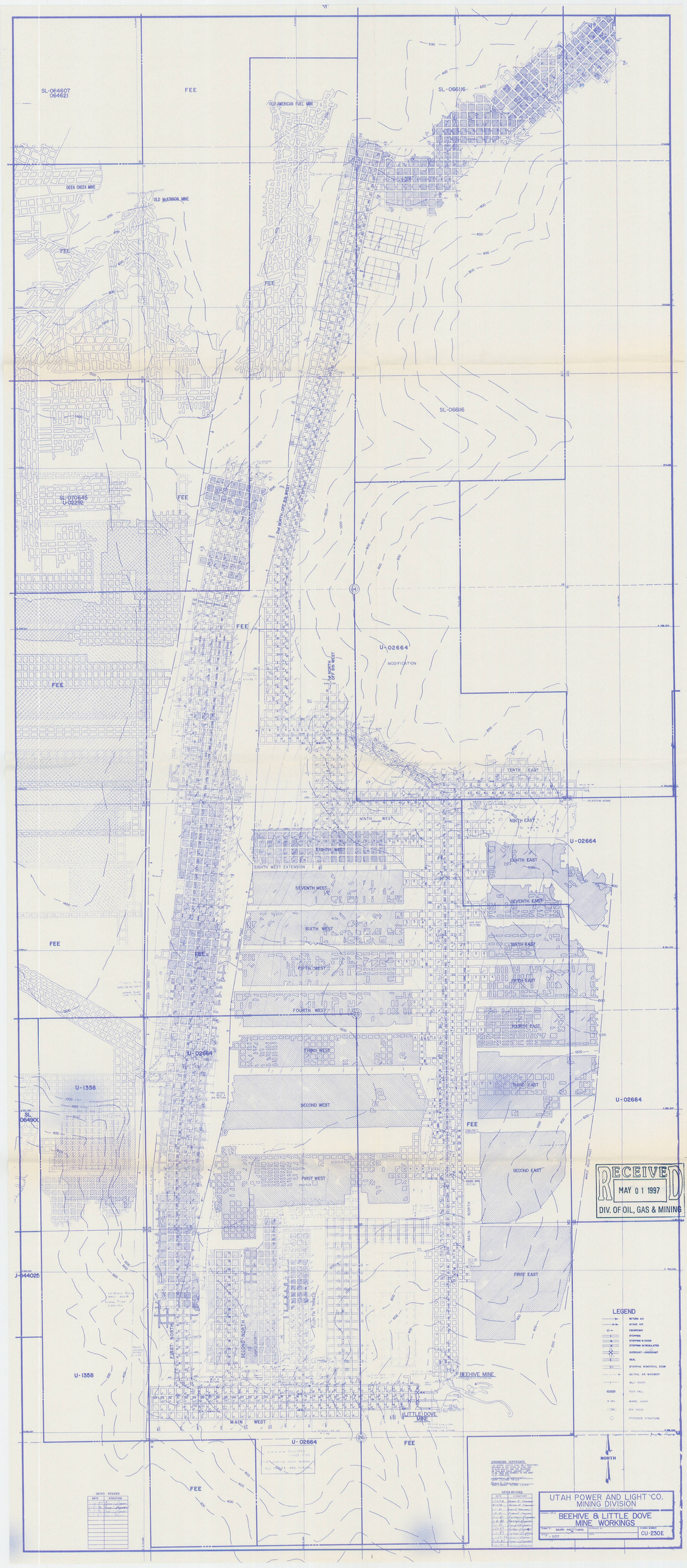
SL-064607
064621
FEE
OLD AMERICAN FUEL MINE
SL-066116
DEER CREEK MINE
OLD McKINNON MINE
FEE
FEE
SL-066116
SL-070645
U-02292
FEE
2nd NORTH OFF 8th WEST
FEE
U-02664
MODIFICATION
1st NORTH OFF 8th WEST
FEE
TENTH EAST
NINTH WEST
NINTH EAST
U-02664
EIGHTH WEST
EIGHTH WEST EXTENSION
EIGHTH EAST
SEVENTH WEST
SEVENTH EAST
SIXTH WEST
SIXTH EAST
FEE
FEE
FIFTH WEST
FIFTH EAST
FOURTH WEST
FOURTH EAST
U-02664
THIRD WEST
THIRD EAST
U-1358
SECOND WEST
U-02664
SL
064900
FEE
FIRST WEST
SECOND EAST
MAIN NORTH
FIRST EAST
J-044025
FIRST NORTH
SECOND NORTH
U-1358
BEEHIVE MINE
LITTLE DOVE MINE
MAIN WEST
U-02664
FEE
FEE
NORTH
RECEIVED
MAY 01 1997
DIV. OF OIL, GAS & MINING
LEGEND
RETURN AIR
INTAKE AIR
ESCAPEWAY
STOPPING
STOPPING W/DOOR
STOPPING W/REGULATOR
OVERCAST - UNDERCAST
SEAL
STOPPING W/MATERIAL DOOR
NEUTRAL AIR MOVEMENT
BELT ENTRY
ROOF FALL
MINING HEIGHT
BOX CHECK
PROPOSED STRUCTURE
DATES REVISED
DATE
SIGNATURE
ENGINEERS CERTIFICATE
DATES REVISED
DATE
SIGNATURE
UTAH POWER AND LIGHT CO.
MINING DIVISION
BEEHIVE & LITTLE DOVE
MINE WORKINGS
DRAWN BY: BARRY PRETTYMAN
SCALE: 1" = 500'
DRAWING NUMBER
CU-230E