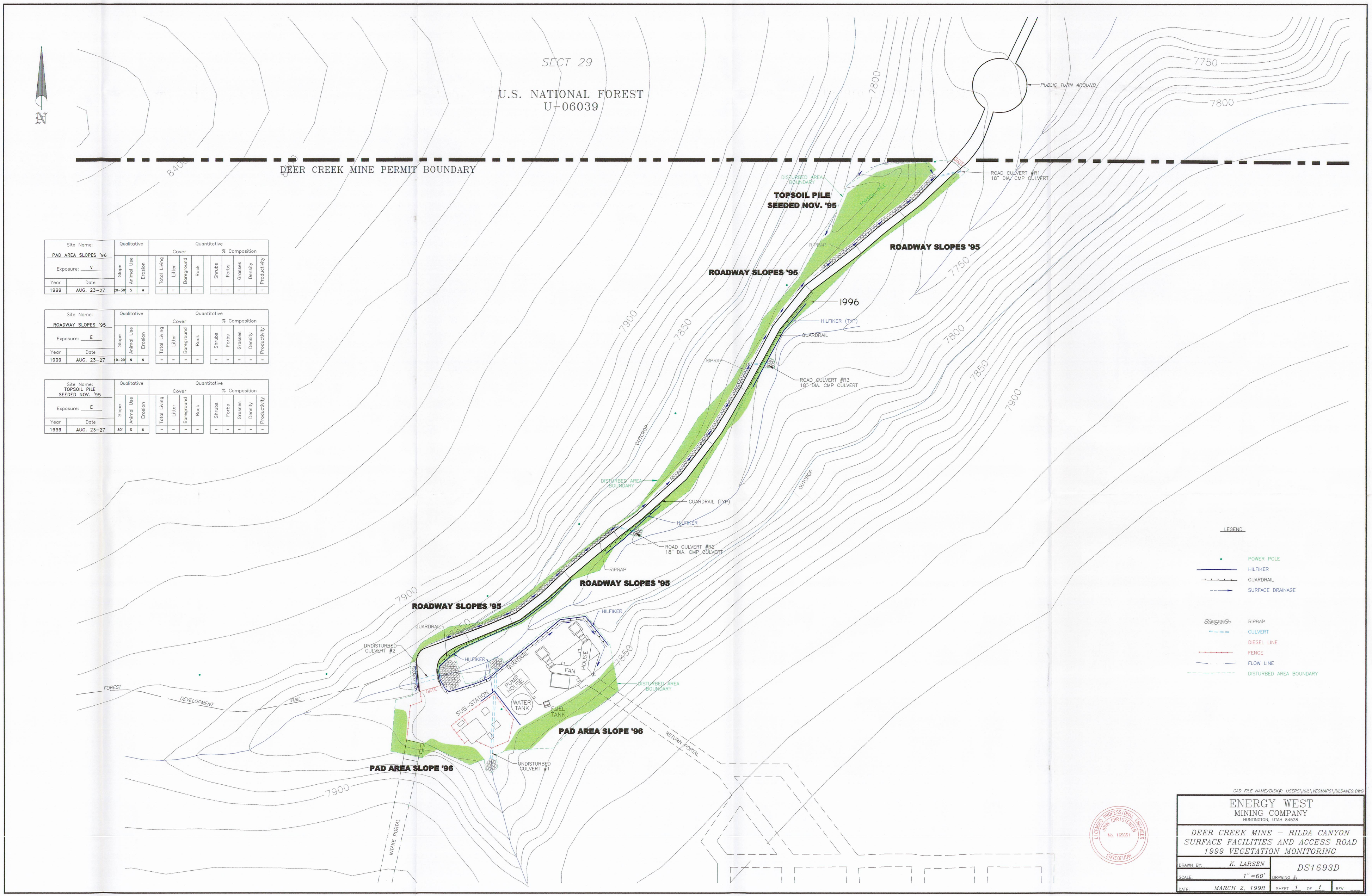

Site Name: PAD AREA SLOPES '96		Qualitative			Quantitative								
Exposure: V					Cover				% Composition				
Year	Date	Slope	Animal Use	Erosion	Total Living	Litter	Bareground	Rock	Shrubs	Forbs	Grasses	Density	Productivity
1999	AUG. 23-27	20-30'	S	M	-	-	-	-	-	-	-	-	-

Site Name: ROADWAY SLOPES '95		Qualitative			Quantitative								
Exposure: E					Cover				% Composition				
Year	Date	Slope	Animal Use	Erosion	Total Living	Litter	Bareground	Rock	Shrubs	Forbs	Grasses	Density	Productivity
1999	AUG. 23-27	10-20'	N	N	-	-	-	-	-	-	-	-	-

Site Name: TOPSOIL PILE SEEDED NOV. '95		Qualitative			Quantitative								
Exposure: E					Cover				% Composition				
Year	Date	Slope	Animal Use	Erosion	Total Living	Litter	Bareground	Rock	Shrubs	Forbs	Grasses	Density	Productivity
1999	AUG. 23-27	30'	S	N	-	-	-	-	-	-	-	-	-

CAD FILE NAME/DISK#: USERS\KJL\VEGMAPS\RILDAVEG.DWG

LICENSED PROFESSIONAL ENGINEER JOHN CHRISTENSEN No. 165651 STATE OF UTAH

ENERGY WEST
MINING COMPANY
HUNTINGTON, UTAH 84528

DEER CREEK MINE – RILDA CANYON
SURFACE FACILITIES AND ACCESS ROAD
1999 VEGETATION MONITORING

DRAWN BY:	K. LARSEN	DS1693D	
SCALE:	1"=60'	DRAWING #:	
DATE:	MARCH 2, 1998	SHEET 1 OF 1	REV.