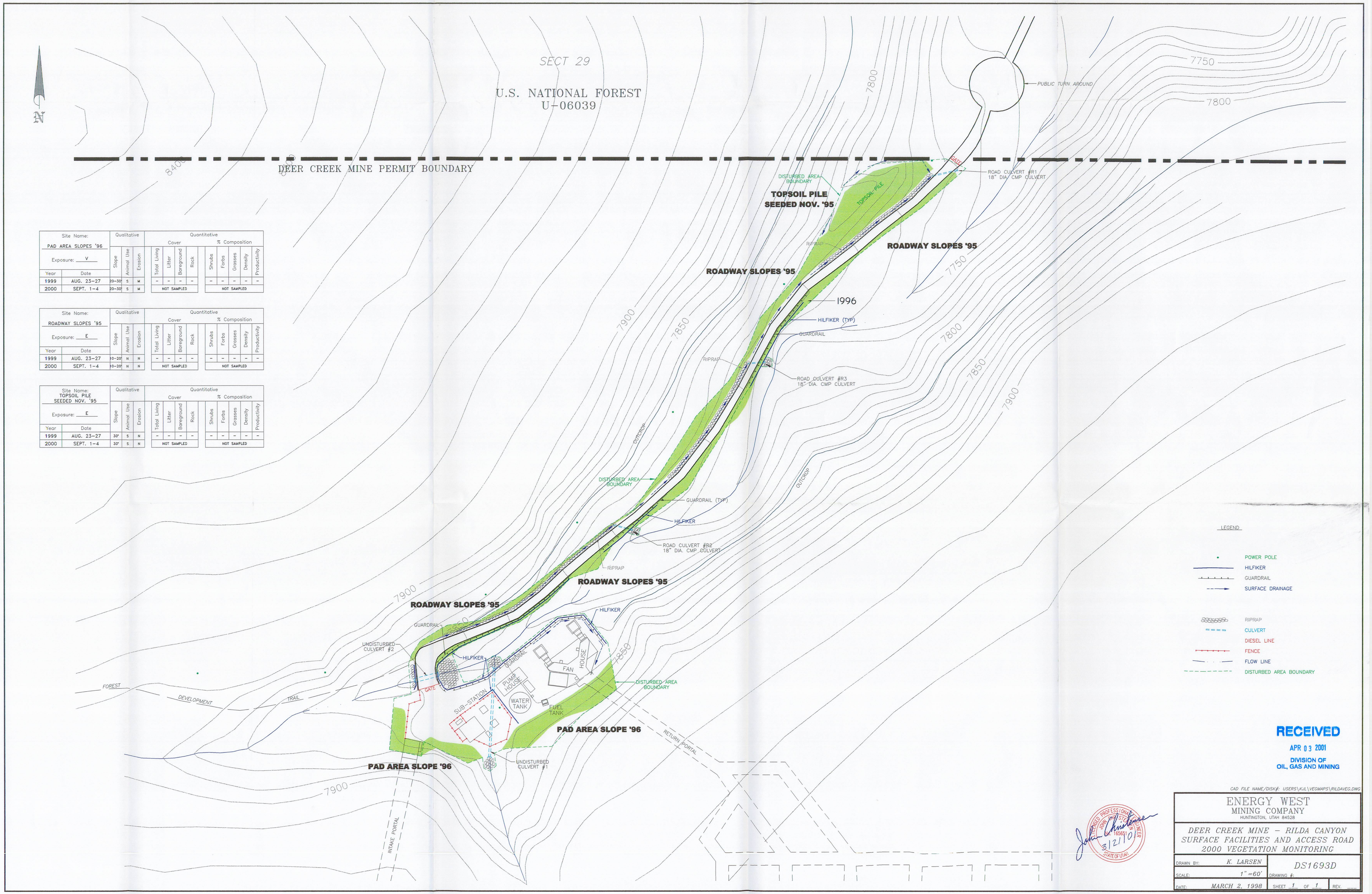

Site Name: PAD AREA SLOPES '96		Qualitative			Quantitative								
Exposure: V					Cover				% Composition				
Year	Date	Slope	Animal Use	Erosion	Total Living	Litter	Bareground	Rock	Shrubs	Forbs	Grasses	Density	Productivity
1999	AUG. 23-27	20-30°	S	M	-	-	-	-	-	-	-	-	-
2000	SEPT. 1-4	20-30°	S	M	NOT SAMPLED				NOT SAMPLED				

Site Name: ROADWAY SLOPES '95		Qualitative			Quantitative								
Exposure: E					Cover				% Composition				
Year	Date	Slope	Animal Use	Erosion	Total Living	Litter	Bareground	Rock	Shrubs	Forbs	Grasses	Density	Productivity
1999	AUG. 23-27	10-20°	N	N	-	-	-	-	-	-	-	-	-
2000	SEPT. 1-4	10-20°	N	N	NOT SAMPLED				NOT SAMPLED				

Site Name: TOPSOIL PILE SEEDED NOV. '95		Qualitative			Quantitative								
Exposure: E					Cover				% Composition				
Year	Date	Slope	Animal Use	Erosion	Total Living	Litter	Bareground	Rock	Shrubs	Forbs	Grasses	Density	Productivity
1999	AUG. 23-27	30°	S	N	-	-	-	-	-	-	-	-	-
2000	SEPT. 1-4	30°	S	N	NOT SAMPLED				NOT SAMPLED				

RECEIVED
APR 03 2001
DIVISION OF
OIL, GAS AND MINING

CAD FILE NAME/DISK#: USERS\KJL\VEGMAPS\RILDAVEG.DWG

ENERGY WEST
MINING COMPANY
HUNTINGTON, UTAH 84528

DEER CREEK MINE - RILDA CANYON
SURFACE FACILITIES AND ACCESS ROAD
2000 VEGETATION MONITORING

DRAWN BY:	K. LARSEN	DRAWING #:	DS1693D
SCALE:	1"=60'		
DATE:	MARCH 2, 1998	SHEET 1 OF 1	REV.

LICENSED PROFESSIONAL ENGINEER
JOHN CHRISTENSEN
No. 165651
3/2/10
STATE OF UTAH