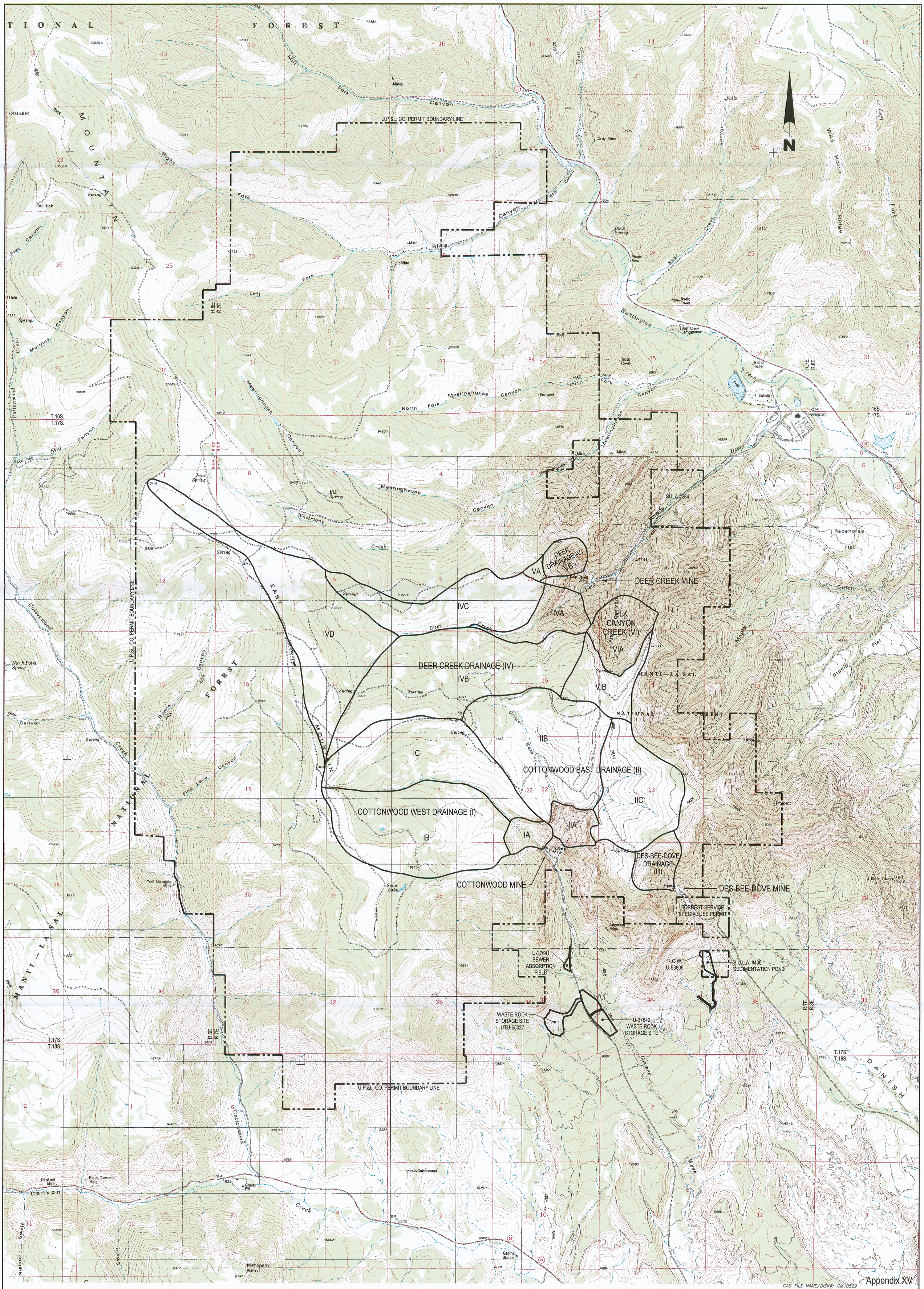

Appendix XV

CAD FILE NAME/DISK#: CM10529

RECEIVED
APR 1 3 2012
DIV. OF OIL, GAS & MINING

File in:
☐ Confidential
☐ Shelf
☒ Expandable
Date Folder 04/3/12 0150019
Incoming

DATE	REVISIONS	BY	CHK.
4-10-12	REVISED TO REFLECT PHASE 3 BOND RELEASE OF THE COTTONWOOD WASTE ROCK SITE	KJL	
11-5-86	REVISED TO INCLUDE SEC. 31, 32 & 33 T.16S. R.7E. & SEC. 36 T.16S. R.6E. INTO MINE PERMIT AREA	KJL	

ENERGY WEST MINING COMPANY
A SUBSIDIARY OF PACIFICORP

EAST MOUNTAIN PROPERTY
DEER CREEK, COTTONWOOD, DES-BEE-DOVE MINES
HYDROLOGIC AREA DRAINAGE MAP

DRAWN BY: K. LARSEN
SCALE: 1" =2000'
DATE: APRIL 10, 2012
DRAWING #: CM-10529-EM
SHEET 1 OF 1
REV. ___