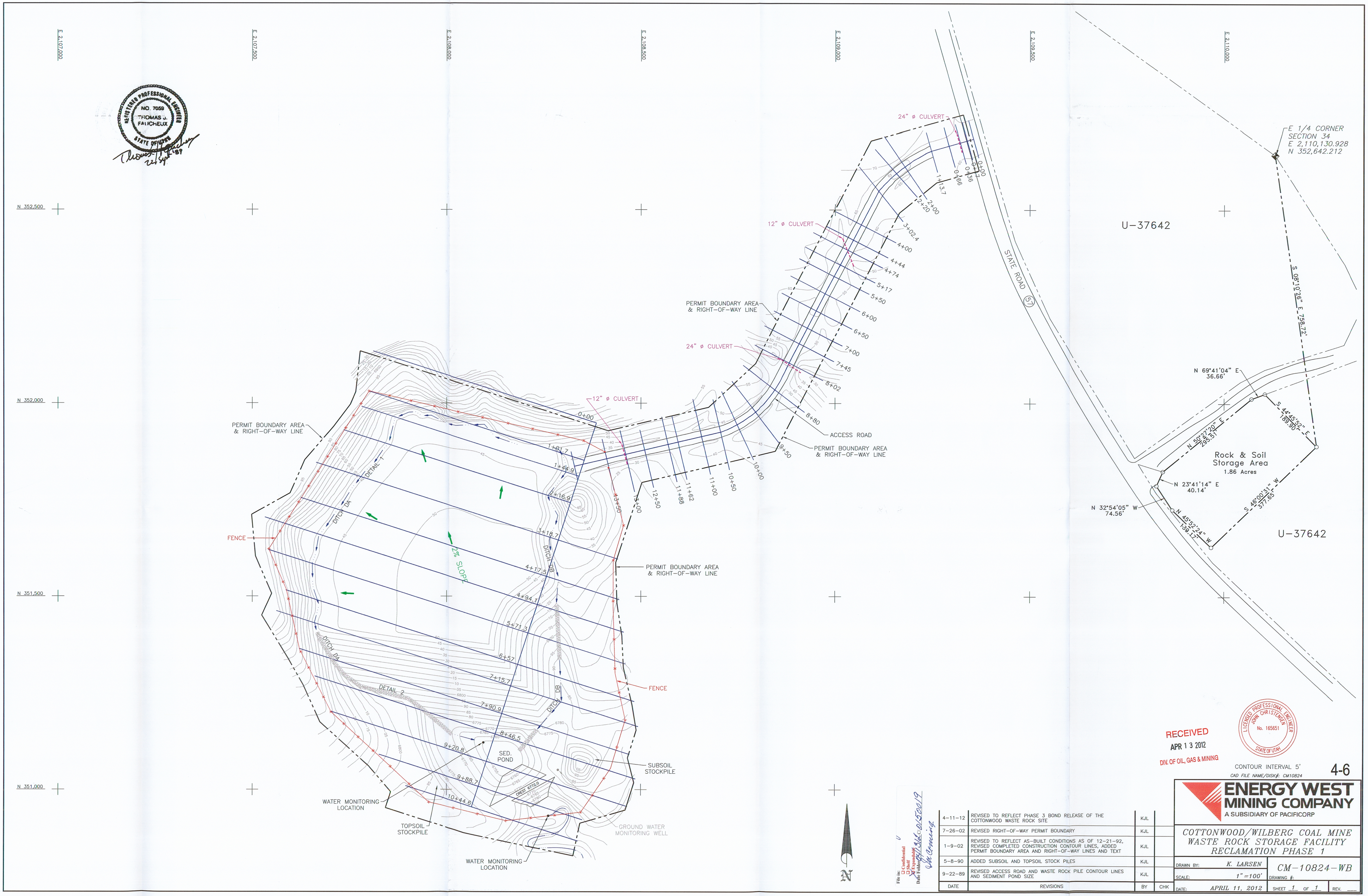

RECEIVED
APR 13 2012
DIV. OF OIL, GAS & MINING

LICENSED PROFESSIONAL ENGINEER
JOHN CHRISTENSEN
No. 165651
STATE OF UTAH

CONTOUR INTERVAL 5'

CAD FILE NAME/DISK#: CM10824

4-6

DATE	REVISIONS	BY	CHK
4-11-12	REVISED TO REFLECT PHASE 3 BOND RELEASE OF THE COTTONWOOD WASTE ROCK SITE	KJL	
7-26-02	REVISED RIGHT-OF-WAY PERMIT BOUNDARY	KJL	
1-9-02	REVISED TO REFLECT AS-BUILT CONDITIONS AS OF 12-21-92, REVISED COMPLETED CONSTRUCTION CONTOUR LINES, ADDED PERMIT BOUNDARY AREA AND RIGHT-OF-WAY LINES AND TEXT	KJL	
5-8-90	ADDED SUBSOIL AND TOPSOIL STOCK PILES	KJL	
9-22-89	REVISED ACCESS ROAD AND WASTE ROCK PILE CONTOUR LINES AND SEDIMENT POND SIZE	KJL	

File in: U
☐ Confidential
☐ Shelf
☒ Expandable
Date Folded: 04/30/2012 10:50:19
Jm Arming

ENERGY WEST MINING COMPANY
A SUBSIDIARY OF PACIFICORP

COTTONWOOD/WILBERG COAL MINE
WASTE ROCK STORAGE FACILITY
RECLAMATION PHASE 1

DRAWN BY: K. LARSEN
SCALE: 1"=100'
DATE: APRIL 11, 2012
DRAWING #: CM-10824-WB
SHEET 1 OF 1
REV.