REGISTERED PROFESSIONAL ENGINEER
NO. 7889
STEVEN E. KOCHEVAR
STATE OF UTAH

Steven E. Kochevar 1/7/93
STEVEN E. KOCHEVAR NO. 7889 DATE

I CERTIFY THAT I AM A REGISTERED PROFESSIONAL ENGINEER IN THE STATE OF UTAH AND DO ALSO CERTIFY THAT THIS DRAWING/PLAN IS ACCURATE IN DEPICTING THE PROPOSED FINAL RECLAMATION CONTOUR LINES AND CONDITIONS TO THE BEST OF MY KNOWLEDGE AND BELIEF.

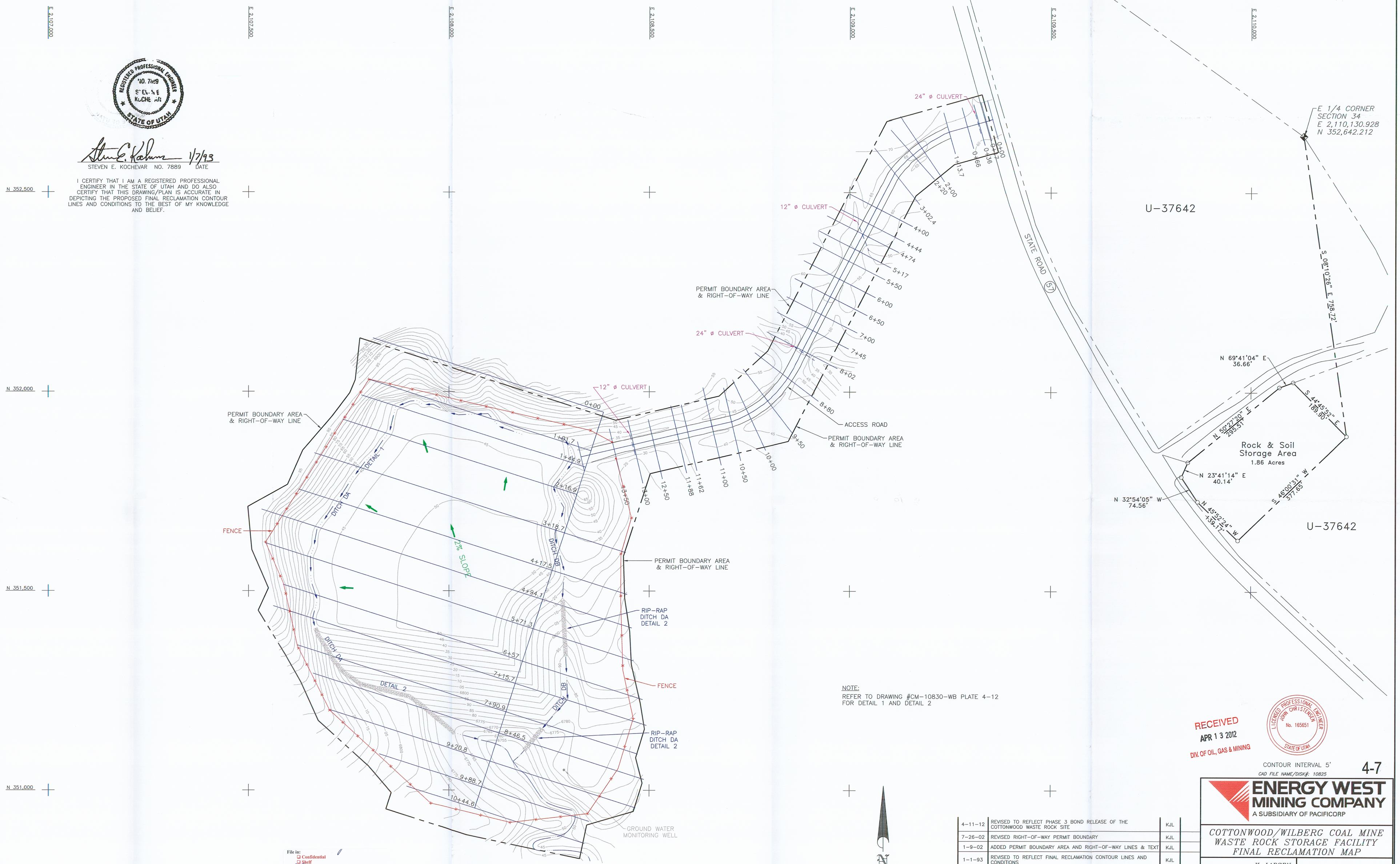

NOTE:
REFER TO DRAWING #CM-10830-WB PLATE 4-12 FOR DETAIL 1 AND DETAIL 2

RECEIVED
APR 13 2012
DIV. OF OIL, GAS & MINING

LICENSED PROFESSIONAL ENGINEER
JOHN CHRISTENSEN
No. 165651
STATE OF UTAH

CONTOUR INTERVAL 5'
CAD FILE NAME/DISK#: 10825

4-7

File in:
☐ Confidential
☐ Shelf
☒ Expandable
Date Folder: 04/13/2012 0150019
Incoming

DATE	REVISIONS	BY	CHK
4-11-12	REVISED TO REFLECT PHASE 3 BOND RELEASE OF THE COTTONWOOD WASTE ROCK SITE	KJL	
7-26-02	REVISED RIGHT-OF-WAY PERMIT BOUNDARY	KJL	
1-9-02	ADDED PERMIT BOUNDARY AREA AND RIGHT-OF-WAY LINES & TEXT	KJL	
1-1-93	REVISED TO REFLECT FINAL RECLAMATION CONTOUR LINES AND CONDITIONS	KJL	
9-22-89	REVISED ACCESS ROAD AND WASTE ROCK PILE CONTOUR LINES AND SEDIMENT POND SIZE	KJL	

ENERGY WEST MINING COMPANY
A SUBSIDIARY OF PACIFICORP

COTTONWOOD/WILBERG COAL MINE
WASTE ROCK STORAGE FACILITY
FINAL RECLAMATION MAP

DRAWN BY: K. LARSEN
SCALE: 1"=100'
DATE: APRIL 11, 2012
CM-10825-WB
DRAWING #:
SHEET 1 OF 1
REV.