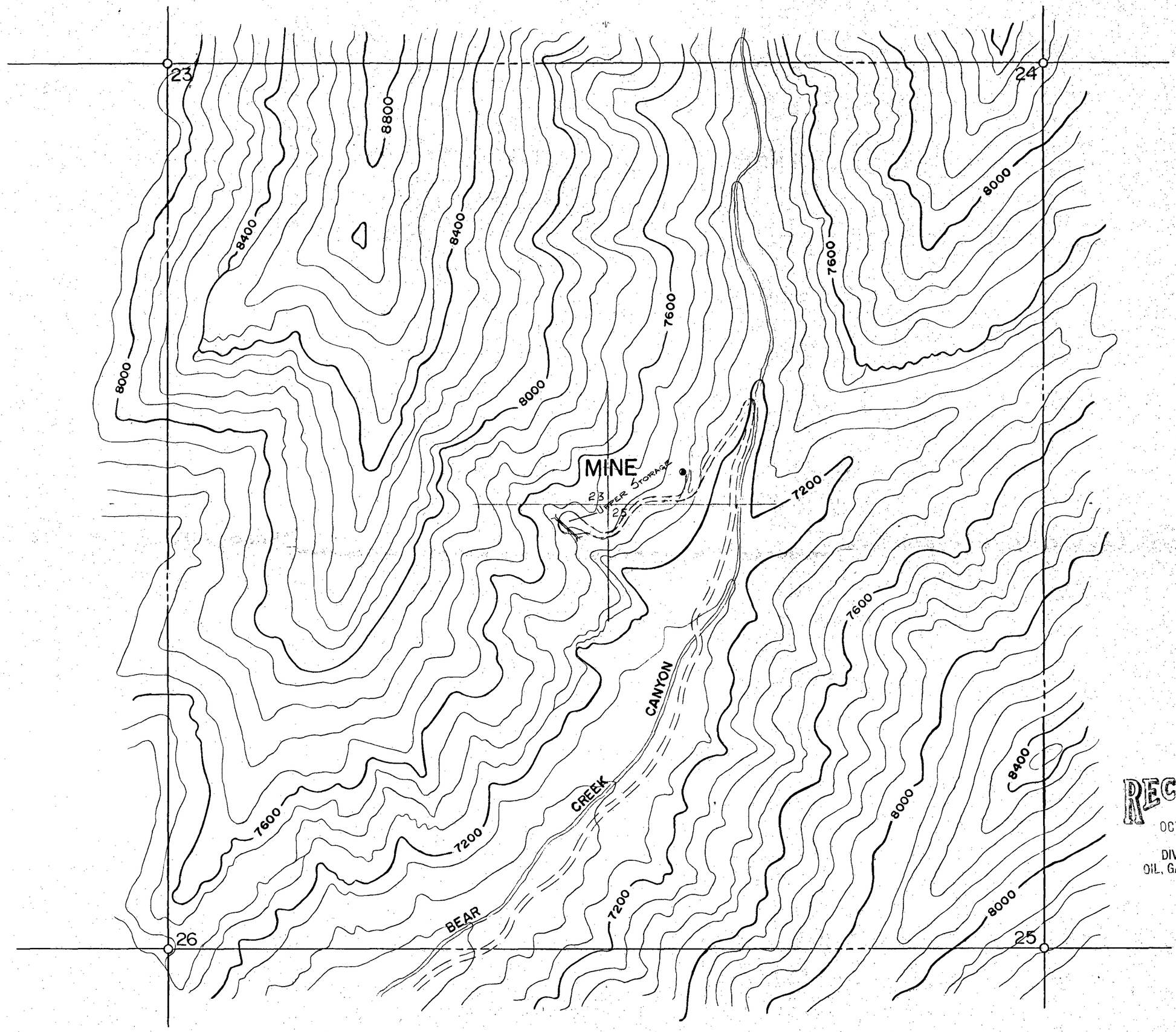

RECEIVED
OCT 18 1982
DIVISION OF
OIL, GAS & MINING

BEAR CANYON MINE

SCALE : 1" = 400'-0"