CO-OP MINING CO.

HUNTINGTON, UTAH

RECLAMATION AREA

SCALE:	DRAWN BY:	DATE:
1" = 50'	C. REYNOLDS	5/13/91

BEAR CANYON PLATE 8-5C

REV.	DATE	REMARKS	APPR.
1	4/10/92	MOD. LOADOUT CONV. BELT	4/28/92
2	6/11/92	LOADOUT TUNNEL ADDITION	7/06/92
3	6/28/92	COAL STORAGE PROPOSAL ADDED	7/07/92
4	4/30/92	DIST. BOUND. MOD. (DO-92C,NOV 91-35-8-1)	7/22/92
5	7/08/93	Coal Storag Pad & Outslope Cleanup (93D)	9/14/93
6	7/12/93	Waterline Added To Disturbed Area (93E)	9/16/93
7	8/11/93	Transformer Pad (93L)	9/16/93
8	10/05/93	Drainage AD-8 regraded into D-7D (93K)	10/28/93
9	12/06/93	Antifreeze Storage Tank Added (93O)	12/17/93
10	10/22/93	Tank Seam Road, TS-10 Added (93B)	

RECEIVED MAY 23 1994 DIV. OF OIL, GAS & MINING

DRAFT

REGISTERED PROFESSIONAL ENGINEER No. 7900 KIRBY C. MANGUM STATE OF UTAH

LEGEND

DISTURBED AREA

CONTOUR LINE

RECLAMATION AREA

AREA NOT REQUIRING RECONTOURING OR TOPSOIL WITHIN THE DISTURBED AREA

TOPSOIL SAMPLE LOCATIONS

NOTE: WHEN DISTURBED AND RECLAMATION BOUNDARIES COINCIDE, ONLY THE RECLAMATION BOUNDARY IS SHOWN.

SEE PLATE 7-7 FOR POST MINING DRAINAGE.
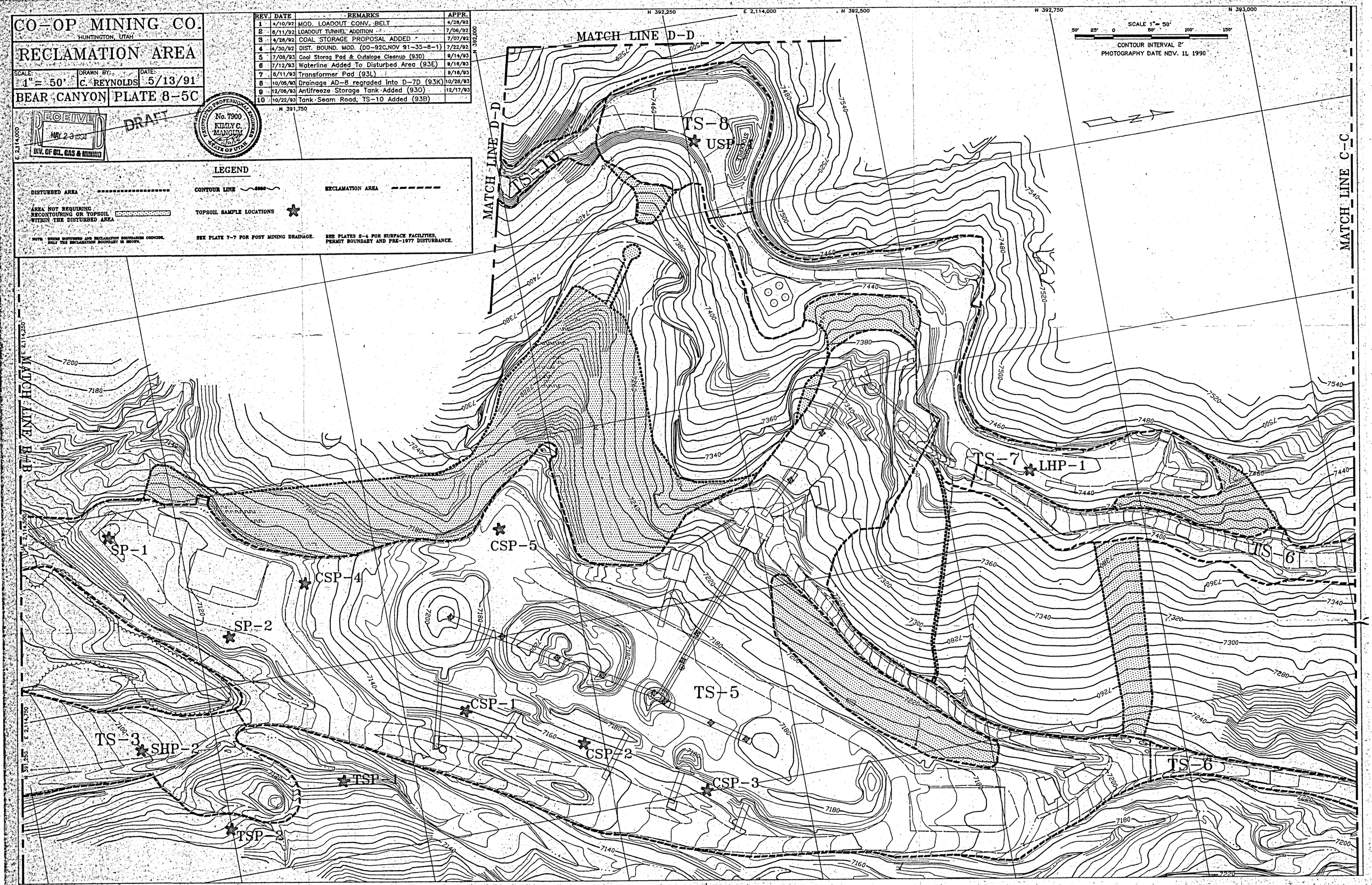
SEE PLATES 2-4 FOR SURFACE FACILITIES, PERMIT BOUNDARY AND PRE-1977 DISTURBANCE.