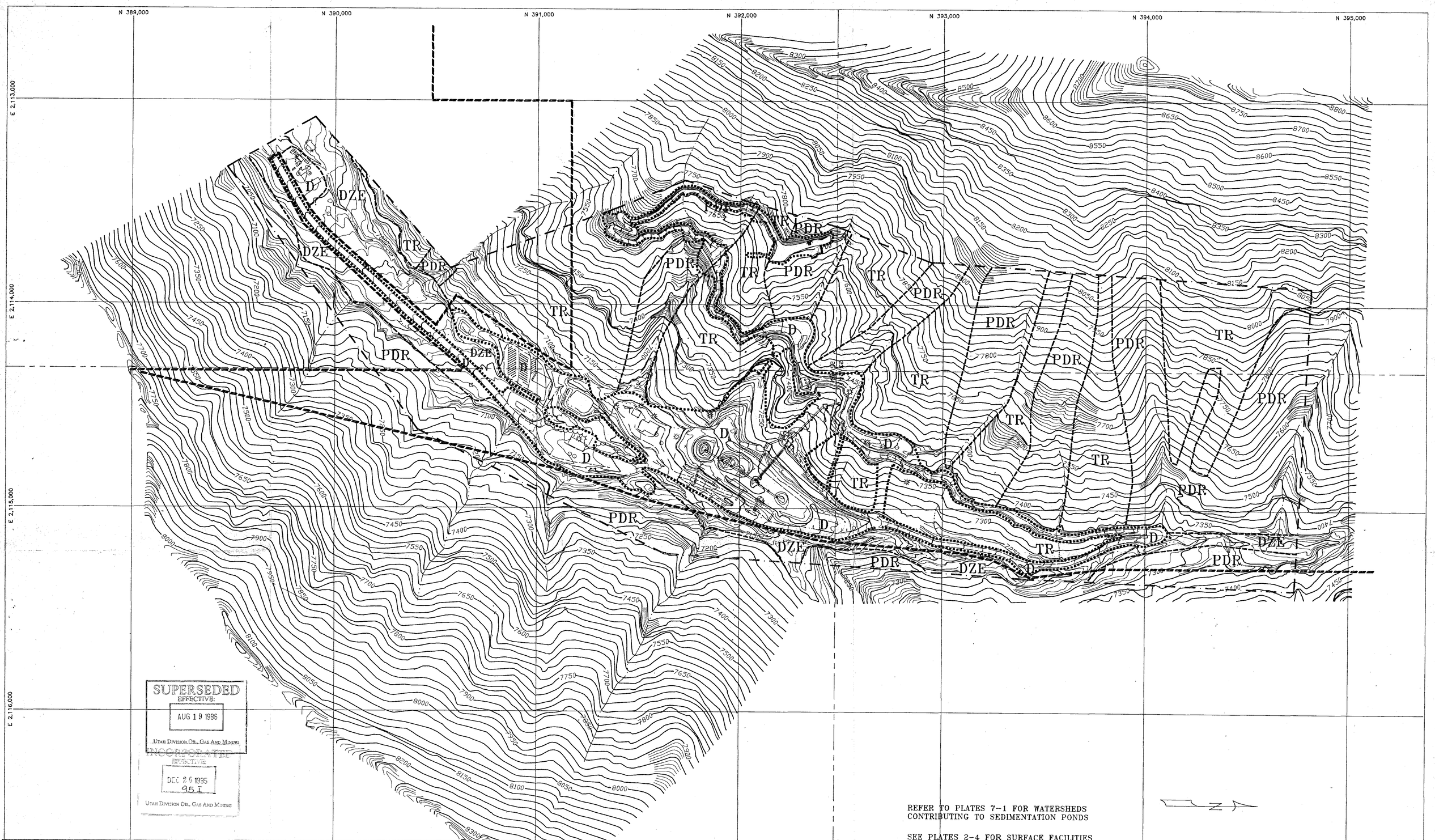

SUPERSEDED
EFFECTIVE:
AUG 19 1996
UTAH DIVISION OIL, GAS AND MINING

INCORPORATED
EFFECTIVE:
DEC 26 1995
95I
UTAH DIVISION OIL, GAS AND MINING

REFER TO PLATES 7-1 FOR WATERSHEDS CONTRIBUTING TO SEDIMENTATION PONDS

SEE PLATES 2-4 FOR SURFACE FACILITIES

N

SCALE 1"= 200'

200' 100' 0 200' 400' 600'

CONTOUR INTERVAL 5'
PHOTOGRAPHY DATE OCT. 30, 1990

LEGEND					
DISTURBED AREA	D	SECTION LINE		PERMIT BOUNDARY	
SOIL BOUNDRY		CONTOUR LINE	7350	SURVEY BOUNDARY	
DATINO-SHEEPCAN-WINETTI	DZE	PODO-DATINO-ROCK	PDR	TRAVESSILLA	TR

CO-OP MINING CO.

HUNTINGTON, UTAH

SOILS MAP

SCALE:	DRAWN BY:	DATE:
1"= 200'	C. REYNOLDS	8/25/92

BEAR CANYON | PLATE 8-1

REV.	DATE	REMARKS	APPR.
1	08/25/92	Corrected Disturbed Boundary (DO-92C)	08/07/92
2	11/20/92	Shower House Proposal Added (92H)	02/09/93
3	10/22/93	Tank Seam Permitting Proposal Added	7/22/94
4	8/01/94	Lamphouses Removed/Portal Pad Recontoured (94B)	8/17/94
5	5/30/95	Tipple Structure Expansion/Rock Crusher Conveyor/Water Tank (95G)	9/12/95
6	9/13/95	Ditch D-10D Route Modified (95J)	9/18/95
7	12/02/95	Disturbed Boundary Modified/Coal Recovery Bin Removed (95N)	12/18/95
8	8/06/95	Dist. Boundary Mod. for BTCA Area "V" (95I)	1/08/96
9			
10			