CO-OP MINING CO.

HUNTINGTON, UTAH

POST-MINING TOPOGRAPHY

SCALE:	DRAWN BY:	DATE:
1" = 60'	C. Reynolds	5/22/91

BEAR CANYON | PLATE 3-2C

REV	DATE	REMARKS	APPR.
1	12/23/91	RETAINED HIGHWALLS REMOVED	5/05/92
2	4/30/92	DIST. BOUND. MOD. (DO-928,NOV 91-35-8-1)	7/22/92
3	7/28/92	LOADOUT TUNNEL ADDED	7/08/92
4	7/12/93	Discharge Line Dist. Area/Pre-Law Structure Added (93E)	8/18/93
5	10/22/93	Tank Seam Access Road Dist. Area Added (93E)	7/22/94
6			
7			
8			

RECEIVED

REGISTERED PROFESSIONAL ENGINEER No. 7900 KIMLY C. MAYNELL STATE OF UTAH

INCORPORATED EFFECTIVE: JUL 22 1994

LEGEND

DISTURBED AREA — CONTOUR LINE (5980) — PERMIT BOUNDARY

SECTION LINE — RECLAIMED ROADS — DRAINAGE

RECONTOURED AREAS ARE DRAWN TYPICALLY AT 5 FT. AND 10 FT. CONTOUR INTERVALS

SEE PLATE 7-7 FOR POST-MINING DRAINAGE
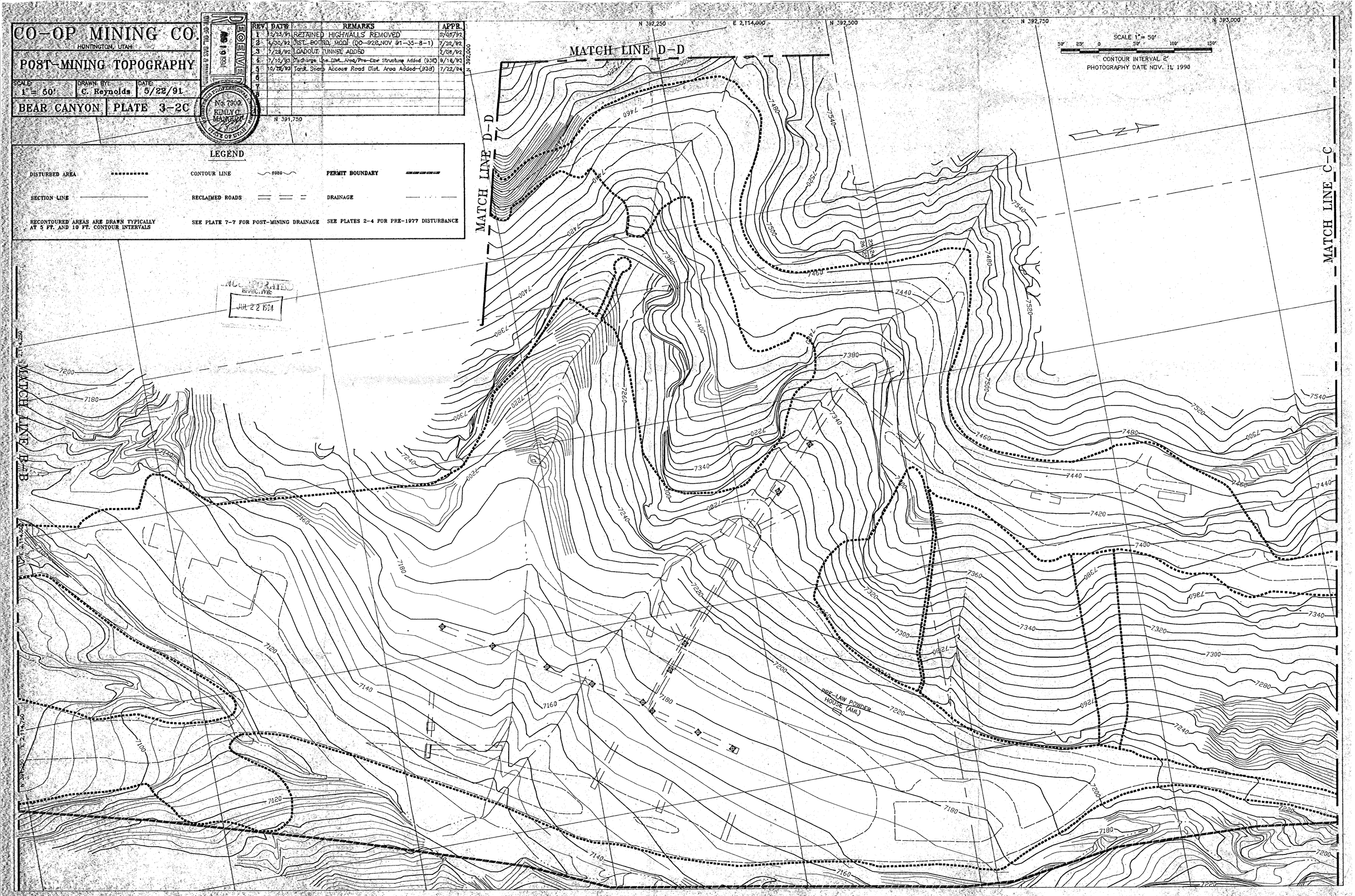
SEE PLATES 2-4 FOR PRE-1977 DISTURBANCE