CO-OP MINING CO.

HUNTINGTON, UTAH

RECLAMATION AREA

SCALE:	DRAWN BY:	DATE:
1" = 50'	C. REYNOLDS	5/13/91

BEAR CANYON PLATE 8-5C

REV.	DATE	REMARKS	APPR.
1	4/10/92	MOD. LOADOUT CONV. BELT	4/28/92
2	6/11/92	LOADOUT TUNNEL ADDITION	7/06/92
3	4/28/92	COAL STORAGE PROPOSAL ADDED	7/07/92
4	4/30/92	DIST. BOUND. MOD. (DO-92C,NOV 91-35-8-1)	7/22/92
5	7/08/93	Coal Storag Pad & Outslope Cleanup (93D)	8/14/93
6	7/12/93	Waterline Added To Disturbed Area (93E)	9/16/93
7	8/11/93	Transformer Pad (93L)	9/16/93
8	10/05/93	Drainage AD-8 regraded into D-7D (93K)	10/28/93
9	12/08/93	Antifreeze Storage Tank Added (93O)	12/17/93
10	10/22/93	Tank Seam Road, TS-10 Added (93B)	7/22/94

RECEIVED AUG 19 1994 DIV. OF OIL, GAS & MINING

REGISTERED PROFESSIONAL ENGINEER No. 7900 KIMLY C. MANGUM STATE OF UTAH

RECEIVED JUL 22 1994

LEGEND

DISTURBED AREA

CONTOUR LINE 6960

RECLAMATION AREA

AREA NOT REQUIRING RECONTOURING OR TOPSOIL WITHIN THE DISTURBED AREA

TOPSOIL SAMPLE LOCATIONS

NOTE: WHERE DISTURBED AND RECLAMATION BOUNDARIES COINCIDE, ONLY THE RECLAMATION BOUNDARY IS SHOWN.

SEE PLATE 7-7 FOR POST MINING DRAINAGE.

SEE PLATES 2-4 FOR SURFACE FACILITIES, PERMIT BOUNDARY AND PRE-1977 DISTURBANCE.
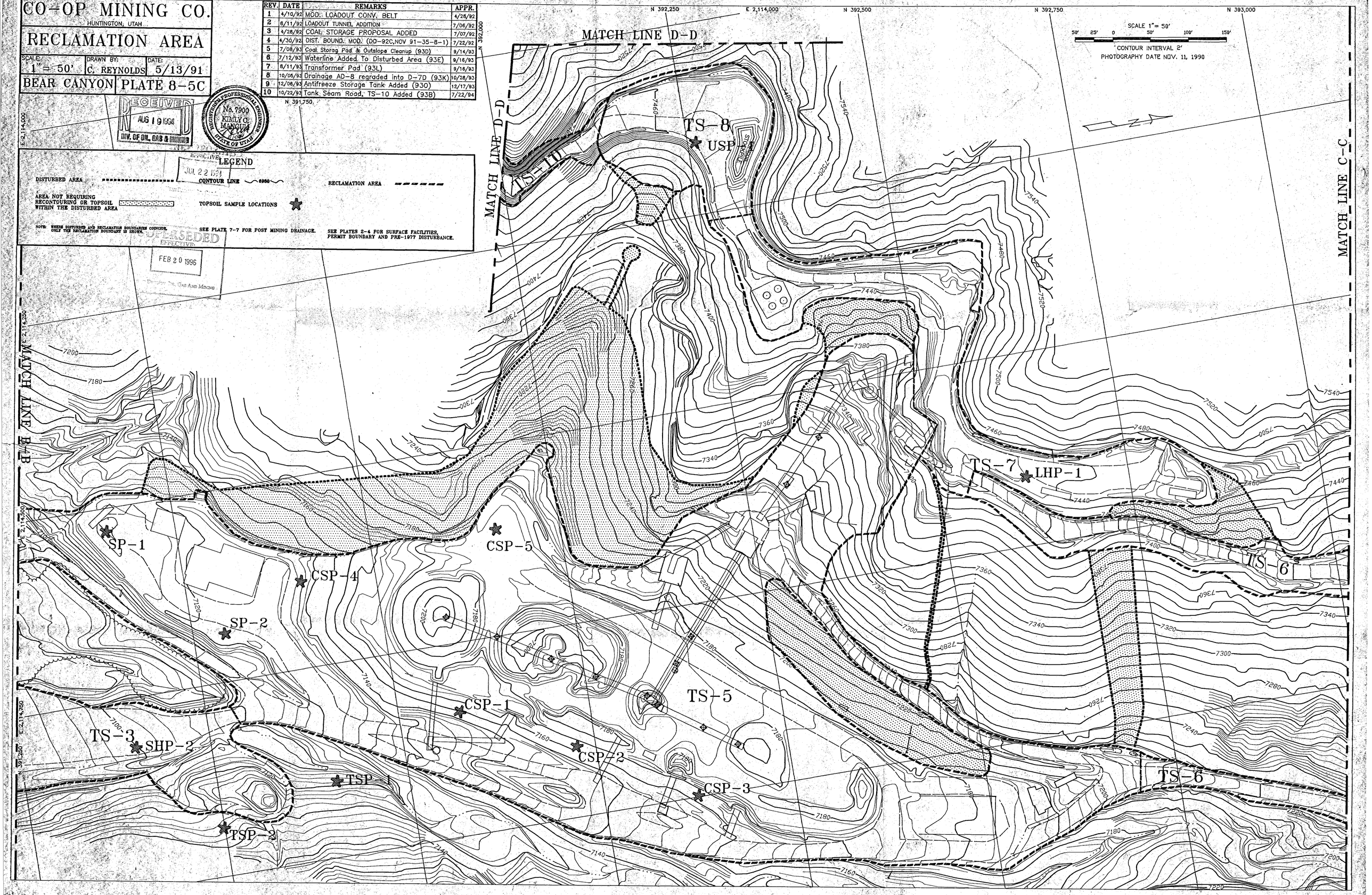
SUPERSEDED EFFECTIVE FEB 20 1996 DIV. OF OIL, GAS AND MINING