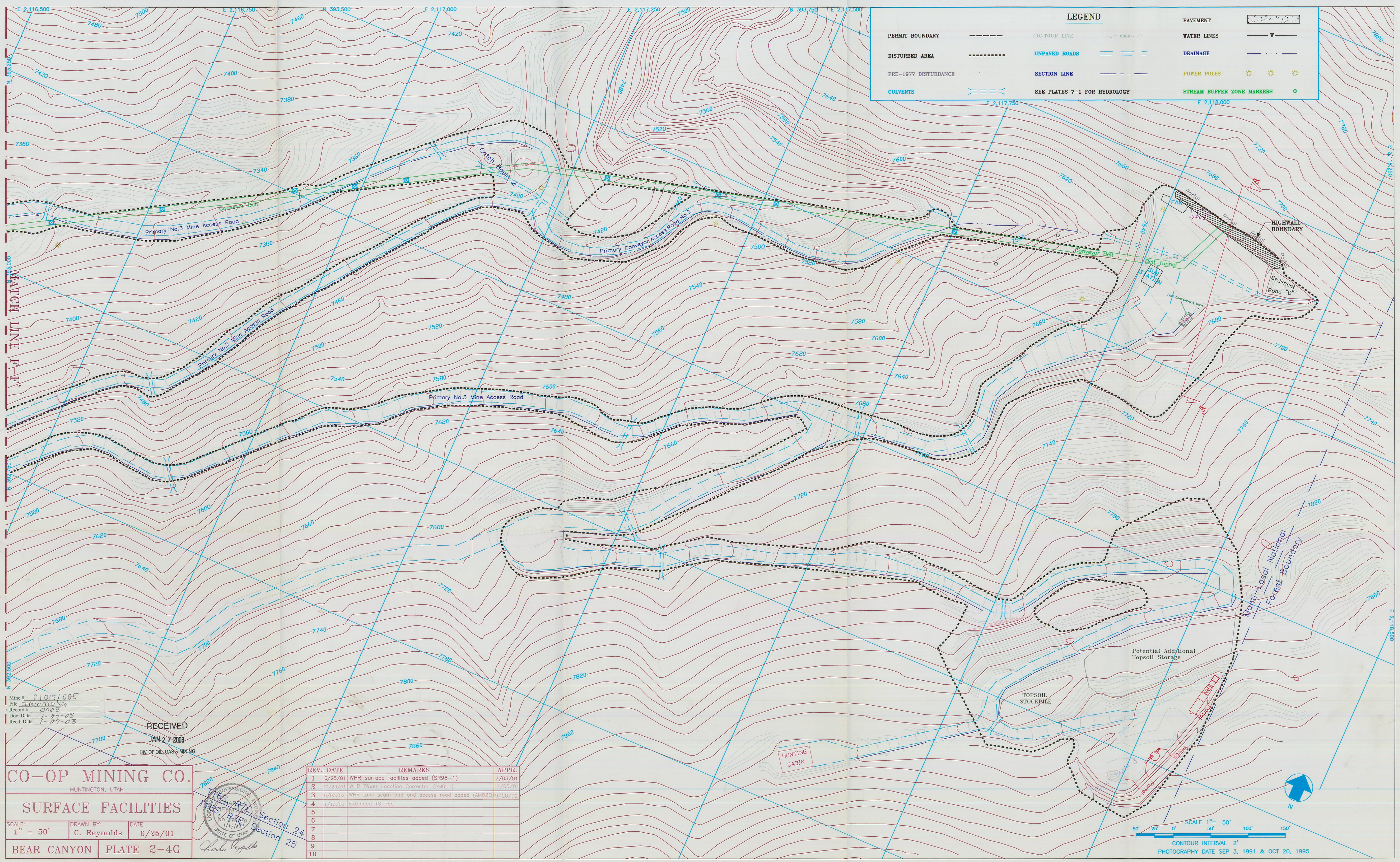

Mine # C1015/025
File INCOMING
Record # 0003
Doc. Date 1-25-03
Recd. Date 1-27-03

RECEIVED
JAN 27 2003
DIV. OF OIL, GAS & MINING

CO-OP MINING CO.

HUNTINGTON, UTAH

SURFACE FACILITIES

SCALE:	DRAWN BY:	DATE:
1" = 50'	C. Reynolds	6/25/01

BEAR CANYON | PLATE 2-4G

REV.	DATE	REMARKS	APPR.
1	6/25/01	WHR surface facilites added (SR98-1)	7/03/01
2	10/23/01	WHR Tower Location Corrected (AM01c)	11/05/01
3	6/03/02	WHR tank seam pad and access road added (AM02B)	9/20/02
4	1/13/03	Extended TS Pad	
5			
6			
7			
8			
9			
10			

LICENSED PROFESSIONAL ENGINEER
CHARLES R. REYNOLDS
No. 176670
STATE OF UTAH
1/17/03

T16S, R7E, Section 24
T16S, R7E, Section 25