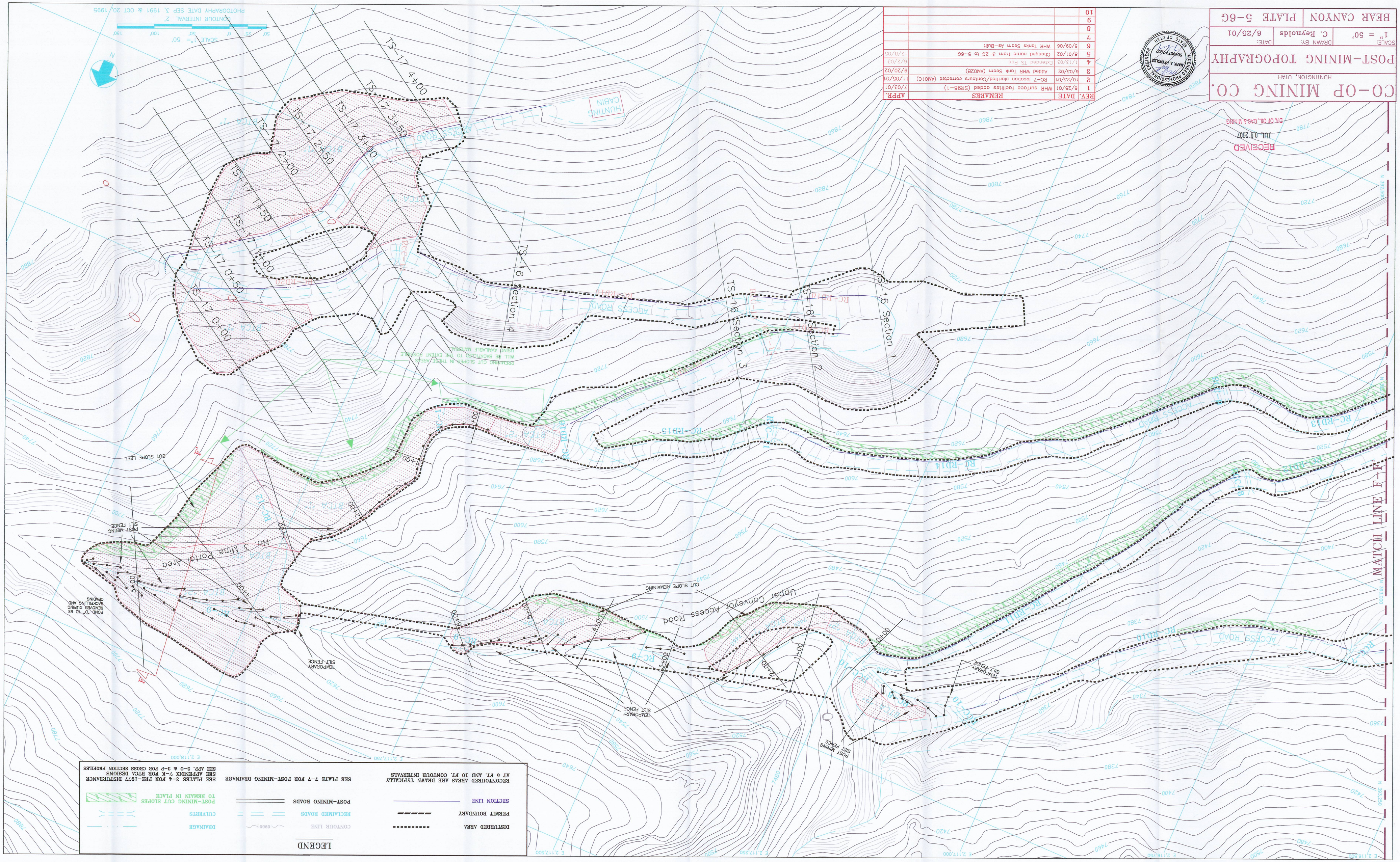

REV.	DATE	REMARKS	APPR.
1	6/25/01	WHR surface facilities added (SR98-1)	7/03/01
2	10/23/01	RC-7 location clarified/Contours corrected (AM01C)	11/05/01
3	6/03/02	Added WHR Tank Seam (AM02B)	9/20/02
4	1/13/03	Extended TS Pad	6/2/03
5	8/01/02	Changed name from 3-2G to 5-6G	12/8/05
6	5/09/06	WHR Tanks Seam As-Built	
7			
8			
9			
10			

LICENSED PROFESSIONAL ENGINEER
MARK A. REYNOLDS
5049079-2202
STATE OF UTAH

RECEIVED
JUL 09 2007
DIV. OF OIL, GAS & MINING

CO-OP MINING CO.

HUNTINGTON, UTAH

POST-MINING TOPOGRAPHY

SCALE:	DRAWN BY:	DATE:
1" = 50'	C. Reynolds	6/25/01

BEAR CANYON | PLATE 5-6G