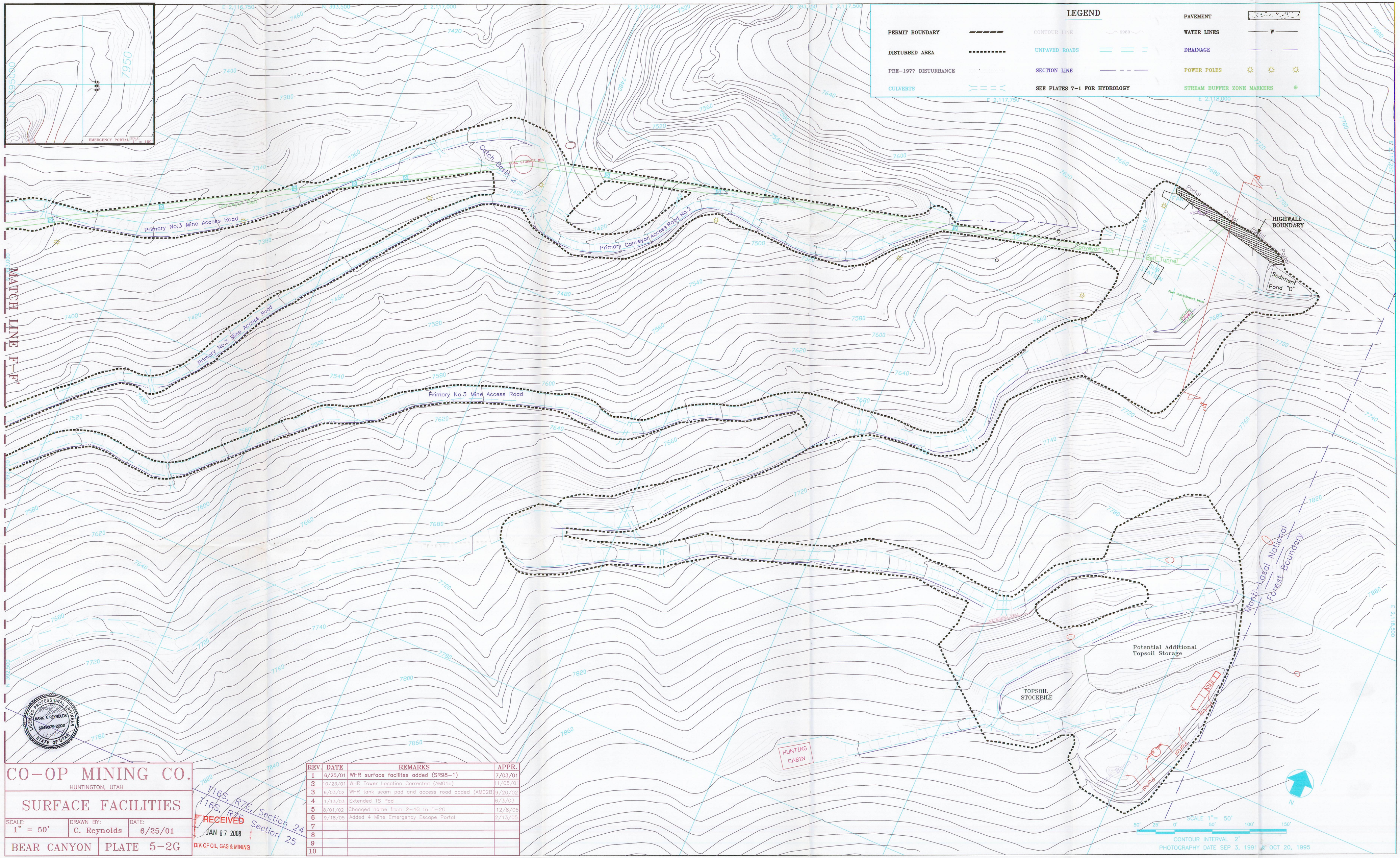

LICENSED PROFESSIONAL ENGINEER
MARK A. REYNOLDS
5049079-2202
STATE OF UTAH

CO-OP MINING CO.

HUNTINGTON, UTAH

SURFACE FACILITIES

SCALE:	DRAWN BY:	DATE:
1" = 50'	C. Reynolds	6/25/01

BEAR CANYON | PLATE 5-2G

RECEIVED
JAN 07 2008
DIV. OF OIL, GAS & MINING

REV.	DATE	REMARKS	APPR.
1	6/25/01	WHR surface facilites added (SR98-1)	7/03/01
2	10/23/01	WHR Tower Location Corrected (AM01c)	11/05/01
3	6/03/02	WHR tank seam pad and access road added (AM02B)	9/20/02
4	1/13/03	Extended TS Pad	6/3/03
5	8/01/02	Changed name from 2-4G to 5-2G	12/8/05
6	9/18/05	Added 4 Mine Emergency Escape Portal	2/13/05
7			
8			
9			
10			