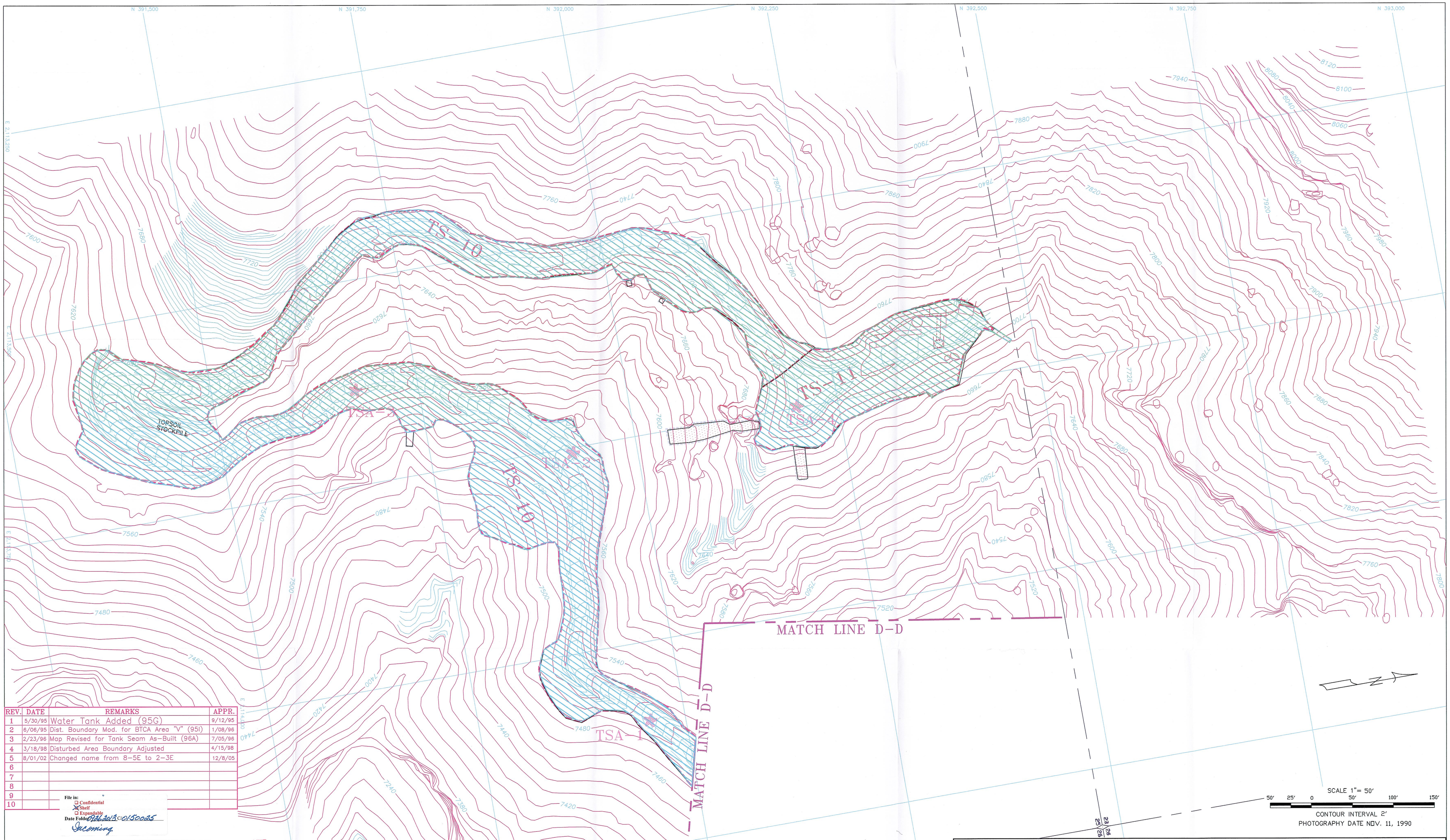

REV.	DATE	REMARKS	APPR.
1	5/30/95	Water Tank Added (95G)	9/12/95
2	6/06/95	Dist. Boundary Mod. for BTCA Area "V" (95I)	1/08/96
3	2/23/96	Map Revised for Tank Seam As-Built (96A)	7/05/96
4	3/18/98	Disturbed Area Boundary Adjusted	4/15/98
5	8/01/02	Changed name from 8-5E to 2-3E	12/8/05
6			
7			
8			
9			
10			

File in:
☐ Confidential
☒ Shelf
☐ Expandable
Date Folded 09/26/2013 C 0150025
Incoming

RECEIVED
SEP 26 2013
DIV. OF OIL, GAS & MINING

CASTLE VALLEY MINING, LLC
HUNTINGTON, UTAH

RECLAMATION AREA

SCALE:	DRAWN BY:	DATE:
1" = 50'	C. Reynolds	10/22/93

PLATE 2-3E

LEGEND

DISTURBED AREA

AREA NOT REQUIRING RECONTOURING OR TOPSOIL WITHIN THE DISTURBED AREA

CONTOUR LINE 6980

TOPSOIL SAMPLE LOCATIONS

RECLAMATION AREA

RECLAIMED

NOTE: WHERE DISTURBED AND RECLAMATION BOUNDARIES COINCIDE, ONLY THE RECLAMATION BOUNDARY IS SHOWN.

SEE PLATE 7-7 FOR POST MINING DRAINAGE.

SEE PLATES 2-4 FOR SURFACE FACILITIES, PERMIT BOUNDARY AND PRE-1977 DISTURBANCE.